

**Exhibit F**

**Soils Data**

## Soils Data

A Custom Soil Resource Report for the Applicant property was prepared using data from the USDA National Cooperative Soil Survey. Figure 1 below shows the site (Area of Interest/AOI), which is approximate to the actual site boundary. Corresponding to this mapping, non-irrigated class soils are broken down into the following categories as shown in Table 1. The mapping indicates the vast majority of soils on the site are Class 6.

### Summary by Map Unit — Prineville Area, Oregon (OR654)

Map unit symbol	Map unit name	Rating	Acres in AOI	Percent of AOI
143	Stukmond-Lickskillet-Redmond complex, 0 to 8 percent slopes	6	13	7.90%
144	Redmond-Stukmond complex, 0 to 8 percent slopes	6	152.3	92.10%
<b>Totals for Area of Interest</b>			<b>165.3</b>	<b>100.00%</b>

Table 1: Non-Irrigated Capability Class Soils data summary

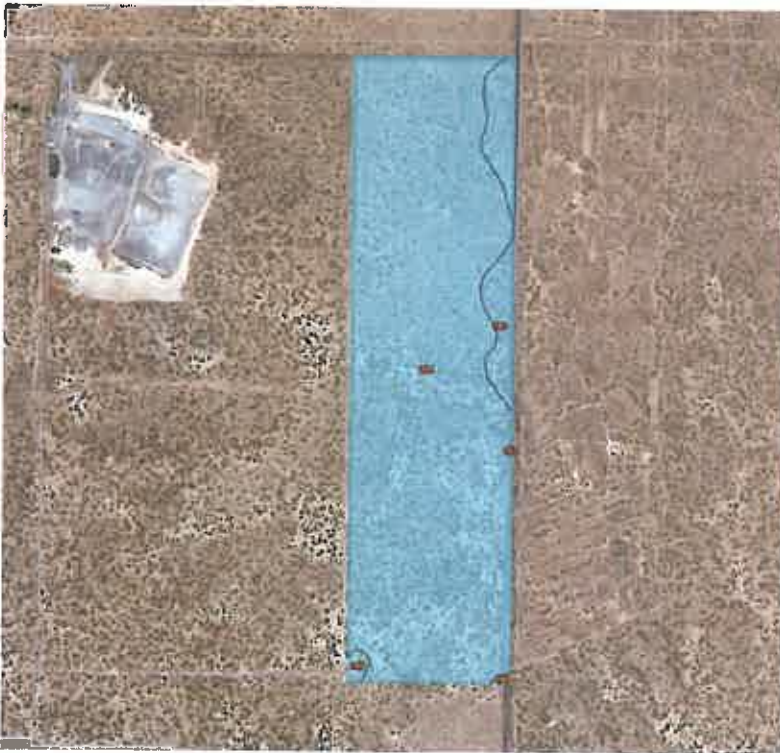

Figure 1: Soil Map Tax Lot 15150000-01228-1678

**Exhibit G**  
**Erosion Control Plan**