

## Minutes

### Crook County Natural Resources Committee

December 17, 2025

**Committee Members Present:** Bill McCormack, Frank Porfily, Lynne Breese, Calista Songstad, Tim Deboodt, Melinda Kestler, Steve McGuire, Andy Gallagher, Cliff Kiser, Kim Vogel, Mike Lunn

**Members Absent:** Casey Kaiser

**Guests Present:** Susie Hermreck (County Commissioner) Jeff Marszel (FS), Slater Turner (FS), Robbie Piehl (FS), Isabella Isaksen (FS), Jon Kochersberger (FS), Lisa Clark (BLM), Wesley Noone (BLM), Chris Gerdes (OPRD), Jodie Schiffman (Oregon Living with Fire), Reece Mercer (Western Beavers), Sarah Lillie (TNC)

**Public Present:** Gracie Holmes, Anna Lisa Marcy, Douglas Muck, Gayle Hunt, I. Smith, John Breese, Carla Oyala, Joe Hudspeth, Earl McKinney, Wayne Elmore, Kim Bush

**Meeting was called to order @ 1:00 p.m. by Chair Steve McGuire**

#### **Pledge of Allegiance**

**Minutes:** Bill moved to approve the September meeting minutes as presented. Frank seconded. Votes Aye: Bill, Lynne, Calista, Frank, Mike, Melinda, Steve, Andy, Cliff, Kim. No: None. Motion Passed.

Prior to updates, everyone in the room (Committee members, guests and the public) was asked to introduce themselves.

#### **Agency Updates:**

**Jeff Marzsel, Ochoco Forest Supervisor,** shared the Forest Service update (See attachment for details). Jeff reported that during the federal government shutdown (October – November), that most employees continued to work. Examples of work conducted included prescribed burning in the Maury Mtns., HEJ RX unit #9 and pile burning. 4 NEPA decisions were signed (3 fire restorations from the 2024 fire season, Salmon fly reconnect project on the grasslands, CEC powerline and Marks Creek CE). Jeff also announced that the Ochoco Forest has received additional dollars to complete the fence repairs from fire damage during the 2024 wildfires. Finally, Jeff announced that the FY2025 timber harvest targets (15 mmbf) had been met and that the FY2026 timber harvest target will be met as well.

**Robbie Piehl, Acting District Ranger** (Paulina District) gave a presentation for the Paulina North Slope Vegetation Management Project (see attachment and PowerPoint). The project is being designed to increase landscape resilience to insects, disease, wildfire and drought. The project will include approximately 8000 acres of commercial timber harvest, and 4000 acres of noncommercial vegetation treatments, improve firefighting safety through improvement and connection of shaded fuel breaks (2024). The project will have limited treatments for Riparian Habitat Conservation Areas (RHCAs) and will maintain public transparency while moving through the NEPA process. The project planning will

take one year and includes the treatment of 800 acres of Engelmann spruce; a tree species not commonly found in eastern Oregon forests.

Kim asked if the project proposal will be able to work outside of Habitat limits and if RHCAs are to be avoided this time, will you be able to reenter a later time and do commercial harvests. Robbie responded that they will not be able to work outside of the limitations of habitat limits and that at a later date, they could plan to reenter RHCAs and propose/evaluate/plan and conduct harvests as appropriate. Robbie also mentioned that Categorical Exclusions can be an effective tool for treating RHCAs.

Lynne asked about the markets (timber) that these commercial harvests may go to. Robbie acknowledged that it is difficult to sell logs these days with the limited mills in Gilcrest and John Day and wood market conditions worldwide.

Frank expressed appreciation for the aggressive approach the FS is using now. Frank asked about the horse trapping on the Forest and the trap that is set up on Spears Meadow. Slater Turner responded that the horses were moving outside of their territory and were on Highway 26 earlier in the year. The FS did set up a trap, but it is not operational at this time. He shared that the FS may start trapping in early 2026. Gayle Hunt shared that a group of folks were present at today's meeting to discuss this issue and hoped that there would be time given for them to speak. Steve shared that they could speak on this topic during the public input portion of the meeting.

Jeff Marzsel shared that, in regard to the North Slope project and other FS projects/activities, that public engagement is still very important. He shared that the FS is committed to public engagement, but that scoping is now limited. Mike Lunn asked about scoping and Jeff shared that scoping is not required anymore (minimally required). Mike said that just listening is effective without the formal scoping process. Kim said that the County's NRAC meetings was a forum for exactly that.

Cliff asked if the commercial and precommercial thinning being proposed would address the current tree stocking rate (in places over 400 trees/ac). Slater said, yes, that is part of the intent of these projects. Slater shared that the non-commercial work being proposed is limited to thin/pile/burn and not removal from the site.

Melinda asked Robbie about the Engelmann spruce and what is so unique about it. Robbie shared that it is not a tree species commonly found on the Forest or in Oregon. In Oregon, mills are not used to it and markets for it may be very limited. This project will be addressed in an Environmental Assessment, not a CE.

Kim asked if amending the Forest Plan was a priority. Jeff said not at this time.

**Jon Kochensberger** presented information on the Trout and Bridge Creeks Vegetation Management Plan (see handout and PowerPoint attachment).

**Lisa Clark, Deschutes Resource Area Manager**, Prineville BLM District provided the BLM update. Some BLM personnel were able to work during the shutdown. The primary focus was maintenance of recreational facilities (campgrounds). Fuels work is focused on the Paulina/Brothers area. Work is being

conducted on lands that were originally treated appropriately 20 years ago. In the 4 Corners area, new firewood cutting areas are being opened up. Also, juniper firewood cutting areas in the Juniper Canyon area, Millican/Williamson area, Grant County and La Pine have been set up. Permit costs have been reduced from \$5/cord to \$1/cord with up to ten cords per individual.

BLM is conducting scoping on the update to their Invasive Species Management Plan, an update to look at adding new herbicides. Public scoping and the opportunity for the public to comment closes on January 8, 2026.

Lisa shared that the Sanford/Eagle Creek thinning project has started and 75 acres has been treated so far. Using the Good Neighbor Authority, BLM is working with Oregon Department of Fish and Wildlife along with the Oregon Department of Forestry to do the work. BLM is starting to see the opportunity to hire now but it is limited.

Lisa announced that the Foundation for America's Public Lands (a nonprofit organization linked to BLM) has announced a grant program for implementing the technology of virtual fence. Lisa shared the announcement and application (see attachment).

Frank thanked Lisa and BLM for their work on the Flat Rock Road project.

Lisa introduced Wes Noone, BLM Hydrologist and the Bear Creek Improvement Project (see PowerPoint attachment). Wes shared the history of BLM's work on Bear Creek and acknowledged Wayne Elmore (retired BLM riparian specialist) and his work on Bear Creek. Earl McKinney (retired BLM Range Conservationist) was also acknowledged. Wes shared that BLM is partnering with The Nature Conservancy to coordinate the work that is being proposed. Wes introduced Sarah Lillie from TNC. TNC will be in charge of contracting individuals/businesses to do the work. The project will utilize low-tech restoration practices to minimize costs. They plan to hold public workshops during the implementation of the project and to create stories to illustrate the outcomes of the project.

Frank asked about the amount of water in Bear Creek and the impact of junipers on reducing flow levels. Wes shared that for BLM in the Bear Creek Watershed, over 10000 acres of juniper have been cut over the last 50 years. This doesn't account for the number of acres of juniper removed from private lands also within the watershed.

Earl McKinney pointed out that beavers have come and gone over time in this drainage and trapping (creek is easily accessible from the road that parallels the creek) has had its impact on their establishment. BLM and TNC shared that they would be supportive of a trapping moratorium in this drainage.

Tim asked that with the proposed work, was BLM changing the direction/purpose of all the previous work done in Bear Creek, that being the comparison of "good" grazing systems compared to grazing exclusion. When in-creek work is done, then whatever happens to the creek and its surrounding riparian areas is no longer a reflection of the original intent of BLM working with permittees to change grazing prescriptions and compare to natural rates of recovery of the streams though exclusion of livestock grazing. Wes shared that the BLM is trying to honor the history of the work and successes in

Bear Creek. Reese Mercer (Western Beavers) shared that her organization is looking for more opportunities to reintroduce beavers into the system (throughout the Crooked River Basin).

### **Review of Applications for Committee Appointment**

Tim shared that the County has received 2 applications for the Committee to consider recommending to the County Commission for membership to the Committee. Starting Jan. 1, 2026, there will be 2 vacancies on the Committee, one currently held by Andy Gallagher and the other by Casey Kaiser. Andy has applied for reappointment and Laura York has applied for appointment to the Committee.

Tim explained that the Committee had 3 options for reviewing applicants and making recommendations to the Commission. 1) appoint subcommittee, hold a public meeting for review and have subcommittee submit report to the whole Committee for discussion and then the whole Committee would vote on making recommendations. 2) appoint subcommittee that would meet individually with applicants and provide a review of those conversations to the whole Committee. Subcommittee members would be required to independently meet with applicants and would not meet as a group. Tim explained that this process was used by the Fair Board, and the process would require approval by the Commissioners. 3) the entire Committee would invite applicants to a regularly scheduled meeting, interview and then discuss and then vote to make recommendations to the County Commissioners on appointments.

After some discussion, Frank moved to have the entire Committee meet with the applicants at the next regular meeting of the NRAC, talk to the applicants, discuss their application and then vote to make a recommendation to the County Commission for appointments. Mike Seconded. Votes Yes: Mike, Lynne, Frank, Kim, Calista, Melinda, Cliff, Steve, Bill. Votes No: None. Motion carried. Note: Andy had to leave the meeting prior to this vote.

### **Good of the Order:**

None

### **Public Comment:**

Steve opened public comment by sharing photos sent to him by Phil Hartzel, representing Twin Buttes Ranch, a permittee in the Camp Creek Community Allotments. Pictures show wild horses and landscapes found within the Liggett Table Wild Horse Management Area. Mr. Hartzel expressed his concern through Steve that they would not be able to livestock onto the allotment due to wild horse use of the forage and impacts of their presence in numbers exceeding the allowable HMA. Lisa Clark said this area was in the Central Oregon Resource Area of the BLM and that she would share the concern with Kyle Hensley, Resource Area Manager.

Gracie Holmes, citizen shared comments regarding the wild horse management issues on Big Summit within the Ochoco National Forest. She spoke about the current management plan and was concerned that the proposed management population objective (a significant reduction in herd size) that would result in herd that was not genetically sustainable. She pointed out that adoptions offer limited successes and was concerned that the Forest would be killing horses that weren't adopted. Slater

Turner, District Ranger shared that there are no plans to euthanize any horses. He said that the funds made available for management prohibits the killing of the horses.

Anna Lisa Marcy shared with the Committee that she understands the horses need to be managed. She too shared that adoption is difficult, she expressed concerned that unadopted horses would be shipped to Canada for slaughter. She also said that sending them to the Modoc holding facility in California was not the answer. Slater shared that he is still working on the construction of a holding facility on the Grasslands. Currently, construction is being held up until funds become available. He shared that he had the trap set up during November because staff/personnel were available. He emphasized that the trapping facility was not currently operational and trapping horses. He said that in order to get to the management level (approved population) there needs to be a plan and he is open to working with anyone in helping to create that plan. Slater also said that the FS will not be taking out 100 horses at one time.

Isabella Isaksen (FS) shared that the FS is trying to be very transparent with this process and has been working with Kate Beardsley (wild horse advocate). She also shared that the FS is working within its legal requirements.

Joe Hudspeth asked about the trap at Spears Meadow and why there is hay in it. Slater shared that the current plan is to begin trapping operations in Feb/March 2026. He shared that the hay is there so that the horses get used to the trap prior to starting to use it.

Isabella shared that having horses on Hwy 26 creates a safety issue to drivers on the highway as well as a risk to the horses themselves. Susie Hermreck shared that the horses that are a part of the Ligget Table HMA were on the Paulina Hwy (Hwy 380) and that 4 horses were killed when struck by a vehicle. She opened a gate onto her property, so the horses were finally able to get off the road. Susie also shared that due to current population numbers of the Ligget Table herd, permittees were being limited to 2 weeks on their allotments.

Doug Muck shared his observations of the meeting today. He spoke about the contradictions and challenges within the Agencies to do their jobs. Sometimes one goal contradicts the needs for another goal to be accomplished. He mentioned that his observations of juniper removal in Harney County required the removal of the tree's root system in order to prevent sprouting. Bill McCormack shared that if you cut the lowest limbs from the tree, it won't sprout.

Kim Bush also asked why there is currently hay in the traps since they are not trapping now. Slater again shared that they are trying to get the horses acclimated to the trap being there.

Gracie Holmes again asked about the management plan and that she had been getting information from Jacob Young, FS. Jacob had told her that the FS would be introducing horses to the herd in order to introduce new genetics and reduce inbreeding.

Frank asked if the NRAC could help create a management plan. Slater responded that the FS already has a management plan that was adopted a couple of years ago.

No other public comments

Lynne moved to adjourn the meeting. Calista seconded the motion. Votes yes: Frank, Bill, Mike, Lynne, Calista, Kim, Melinda, Cliff, Steve. Votes No: None Motion Passed.

Meeting was adjourned at 3:30 p.m.

DRAFT



## **Crook County Natural Resources Advisory Committee**

Ochoco National Forest & Crooked River National  
Grassland

December 17, 2025

### **I. Overview**

The Ochoco National Forest maintained strong momentum throughout the lapse in appropriations and in the weeks that followed, with a substantial volume of work accomplished across timber, critical post-fire restoration, and hazardous fuels reduction. Staff continued advancing priority efforts by completing time-sensitive fieldwork, moving analyses forward, and addressing urgent on-the-ground needs to protect resources and maintain public safety.

This sustained productivity during a challenging period reflects the professionalism and dedication of Forest Service employees and the continued commitment to serving the communities of Crook County.

### **II. 2025 Fire**

Prescribed fire planning completed this fall created valuable opportunities to collaborate with private forest landowners near the Maury Mountains area. The Maury 2 Prescribed Fire Project, which had been planned for several years, was implemented under appropriate weather conditions and successfully treated approximately 3,330 acres of mixed private and public lands. Drone-assisted ignition was used to enhance operational efficiency and firefighter safety.

The HEJ RX Unit 9, located southeast of Walton Lake, successfully treated 419 acres through understory burning. The use of drones for ignition proved to be both safe and effective in introducing fire to the landscape.

Pile and grapple burning operations are now complete, addressing fuels generated from wildfires and vegetation management activities. These treatments are a critical component of post-fire recovery and hazardous fuels reduction. Approximately 5,000 acres were treated in 2025.

### **III. Projects and Forest Management**

- **3 Fires Reforestation Initiative:** This initiative will replant native, fire-adapted species over several years within high-mortality areas of the 2024 Crazy Creek, Wiley Flat, and Rail Ridge Fire footprints. Priority areas include locations with greater than 75 percent tree mortality. A decision was signed on November 11, 2025.





- Lower Derr Restoration Project: This project aims to improve watershed health while supporting long-term grazing benefits in the Jackson and Derr Creek areas. Planned treatments include beaver dam analogs, native riparian plantings, large woody debris placement, meadow restoration, and fencing improvements. A decision was signed on September 9, 2025.
- North Fork Crooked River Stream Restoration: This project focuses on restoring 1.95 miles of degraded stream within the North Fork Crooked River. Work includes in-stream placement of wood and rock, gully filling, construction of beaver dam analogs, and planting of diverse upland and riparian species. The in-stream portion of the project has been completed.
- Longer Stewardship Agreement: This partnership project with the Oregon Wildlife Foundation includes commercial and non-commercial thinning and hand piling of slash. Work is being completed adjacent to the Williams Prairie and Upper North Fork Crooked River restoration areas.
- Mill Creek and North Fork Crooked River Projects: Implementation will occur over the next several years.
- Jackson Fuel Break Project: A decision was signed in April 2025. Treatments are scheduled to begin during the upcoming season.
- Sunflower Restoration Project: Two thinning contracts covering approximately 1,600 acres began in 2024. Operations are nearing completion.

#### IV. Timber Sales

- Barney Deck Sale – Complete (decks hauled)
- Branch – 50% complete (timber cut and hauled to date)
- Core – 75% complete (timber cut and hauled to date)
- Coyote – 80% complete (timber cut and hauled to date)
- Detour Firewood – Anticipated to be offered for bid soon
- Dome – Complete (timber cut and hauled)
- Grassland Deck Sales – Anticipated to be offered soon
- Loco Deck Sale – Complete (decks hauled)
- Longer – 25% complete (timber cut and hauled to date)
- Longest – 50% complete (timber cut and hauled to date)
- Marks Creek Fire Hazard Tree Removal Salvage – Sold; operations expected to begin within two weeks
- Piper – 40% complete (timber cut and hauled to date)
- Pond Deck Sale – Near completion (decks hauled)
- Remaze – In sale preparation; anticipated offering in early 2026
- Rail Decks – 75% complete (decks hauled to date)
- Roba Salvage – Complete (timber cut and hauled)
- Slab – Anticipated to be offered in January
- Shake – Sold; operations have not yet started







- Speaker – Sold; operations have not yet started

To sign-up for project notifications, please visit our website,

<https://nfs.fs2c.usda.gov/r06/ochoco/projects/signup>. For more information for all current planning projects please visit <https://www.fs.usda.gov/r06/ochoco/projects>





Ochoco National Forest | December 2025

# Paulina North Slope

The proposed Paulina North Slope Vegetation Management Project is needed to help restore characteristic (historic) vegetative conditions across the project area. These actions are intended to increase landscape resilience to insects, disease, wildfire, and drought; reduce the risk of uncharacteristic high-severity fire; and improve firefighter ingress and egress for wildfire response.

The project would also contribute to increased timber production on the Ochoco National Forest, consistent with current direction under Executive Order 14225: Immediate Expansion of American Timber

Production. This Executive Order emphasizes the importance of active forest management to support domestic timber supply while reducing wildfire risk and improving public and firefighter safety.

The approximately 52,700-acre North Slope project area is located about 48 miles east of Prineville, Oregon. The area is generally bounded by private lands to the north and Forest Service Roads 2630, 12, and 38 to the south. The project boundary includes National Forest System lands within the Franks Creek–John Day, Rock Creek, and Mountain Subwatersheds.



## Proposed Project Components

- Include approximately 8,000 acres of commercial timber harvest.
- Include approximately 4,000 acres of noncommercial vegetation treatments.
- Enhance firefighter ingress and egress by improving and connecting shaded fuel breaks previously implemented during the 2024 Crazy Creek and Rail Fires, as well as fuel breaks approved through the Jackson Fuel Break Project.
- Maintain public transparency while moving efficiently through the environmental analysis process.
- Limit treatments within Riparian Habitat Conservation Areas (RHCAs) due to the presence of steelhead critical habitat.
- Analyze one action alternative, consistent with current administrative direction.
- Utilize a streamlined impacts analysis approach.
- Be implemented within one year, as directed.
- Treat a variety of forest habitats, including but not limited to dry pine stands.
- Include approximately 800 acres of treatment units containing Engelmann spruce.
- Address forest stands exhibiting significant insect and disease impacts.

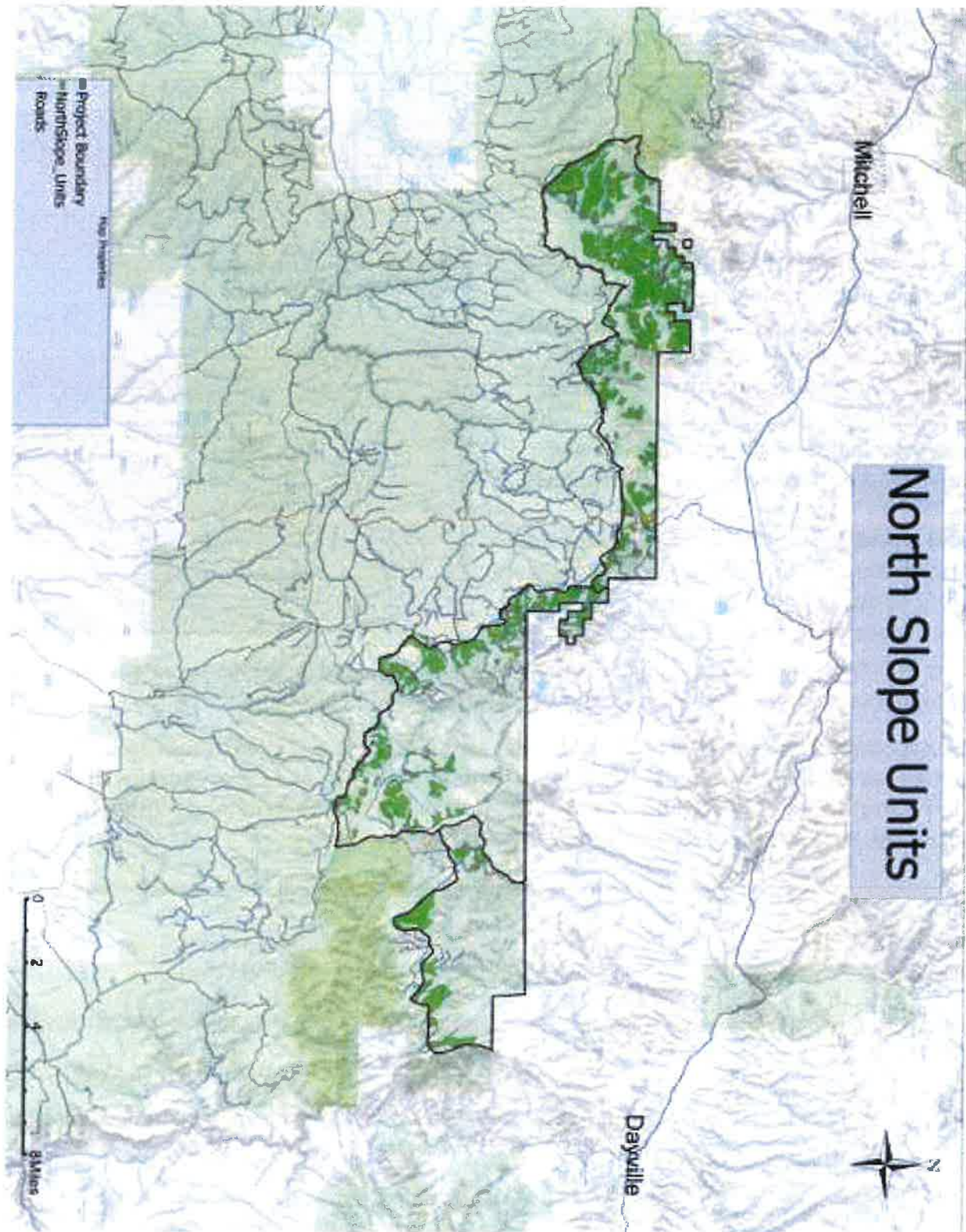

(541) 416-6500 | [www.fs.usda.gov/r06/ochoco](http://www.fs.usda.gov/r06/ochoco)

USDA is an equal opportunity provider, employer, and lender.





**Paulina North Slope**

Ochoco National Forest Proposed Vegetation Management Project

12/30/2025

1

## Policy Direction

- Supports Executive Order 14225: Immediate expansion of American Timber Production
- Emphasizes active forest management
- Aligns timber production with public and firefighter safety

3

## Project Purpose & Need

- Restore historic characteristic vegetative conditions
- Increase resilience to insects, disease, fire, and drought
- Reduce the catastrophic wildfire risk
- Improve firefighter ingress and egress

2

## Project Area

- ~52,000 acres
- ~48 miles east of Prineville, OR
- Includes Frank Creek-John Day, Rock Creek, and Mountain sub-watersheds
- Bounded by private lands and Forest Service Road (FSR) 2630, FSR 12, and FSR 38



4

### Proposed Treatments

- ~8,000 acres of commercial timber harvest
- ~4,000 acres of noncommercial vegetation treatments
- Treatments across multiple habitat types

5

### Environmental Considerations

- Minimal treatments in Riparian Habitat Conservation Areas (RHCAAs)
- Protection of critical steelhead habitat
- ~800 acres of Engelmann spruce treatments
- Addresses widespread insect and disease impacts

7

### Wildfire Risk Reduction

- Enhances shaded fuels breaks
- Builds on treatments completed after the 2024 Crazy Creek and Rail Fires
- Integrates previously approved Jackson Fuel Break treatments
- Improves firefighter access and safety

6

### Implementation Approach

- One action alternative analyzed
- Streamlined environmental analysis
- Emphasis on transparency
- Project implementation within one year

8

## Expected Outcomes

- Improved forest health and resilience
- Reduced risk to communities and firefighters by addressing hazardous fuels
- Increased timber production
- Meaningful outcomes delivered efficiently,



Ochoco National Forest | December 2025

## Upper Trout & Bridge Creeks Veg Mgmt Project

The proposed Upper Trout and Bridge Creeks Vegetation Management Project is needed to help restore characteristic (historic) vegetative conditions across the project area. These actions are intended to increase landscape resilience to insects, disease, wildfire, and drought; reduce the risk of uncharacteristic high-severity fire; and improve firefighter ingress and egress for wildfire response.

The project would also contribute to increased timber production on the Ochoco National Forest, consistent with current direction under Executive Order 14225: Immediate Expansion of American Timber

Production. This Executive Order emphasizes the importance of active forest management to support domestic timber supply while reducing wildfire risk and improving public and firefighter safety.

The approximately 55,500-acre Upper Trout & Bridge Creeks project area is located about 22 miles northeast of Prineville, Oregon. The area is generally bounded by private lands to the north and the southern boundaries of the listed subwatersheds to the south. The project boundary includes National Forest System lands within the Foley Cr, Headwaters Trout Cr, Opal Cr, Upper Bear Cr, Middle Bear Cr, West Branch Bridge Cr, Upper Bridge Cr, and Headwaters Bridge Cr Subwatersheds.



### Proposed Project Components

- Include approximately 13,000-15,000 acres of commercial timber harvest and non-commercial thinning
- Enhance firefighter ingress and egress by creating new shaded fuel breaks in key locations within the project area
- Maintain public transparency while moving efficiently through the environmental analysis process.
- Limit treatments within Riparian Habitat Conservation Areas (RHCAs) due to the presence of mid-Columbia River steelhead critical habitat.
- Analyze one action alternative, consistent with current administrative direction.
- Utilize a streamlined impacts analysis approach.
- Be implemented within one year, as directed.
- Treat a variety of forest habitats, including but not limited to dry pine stands.
- Address forest stands exhibiting significant insect and disease impacts.



## Upper Trout and Bridge Creeks Project Units

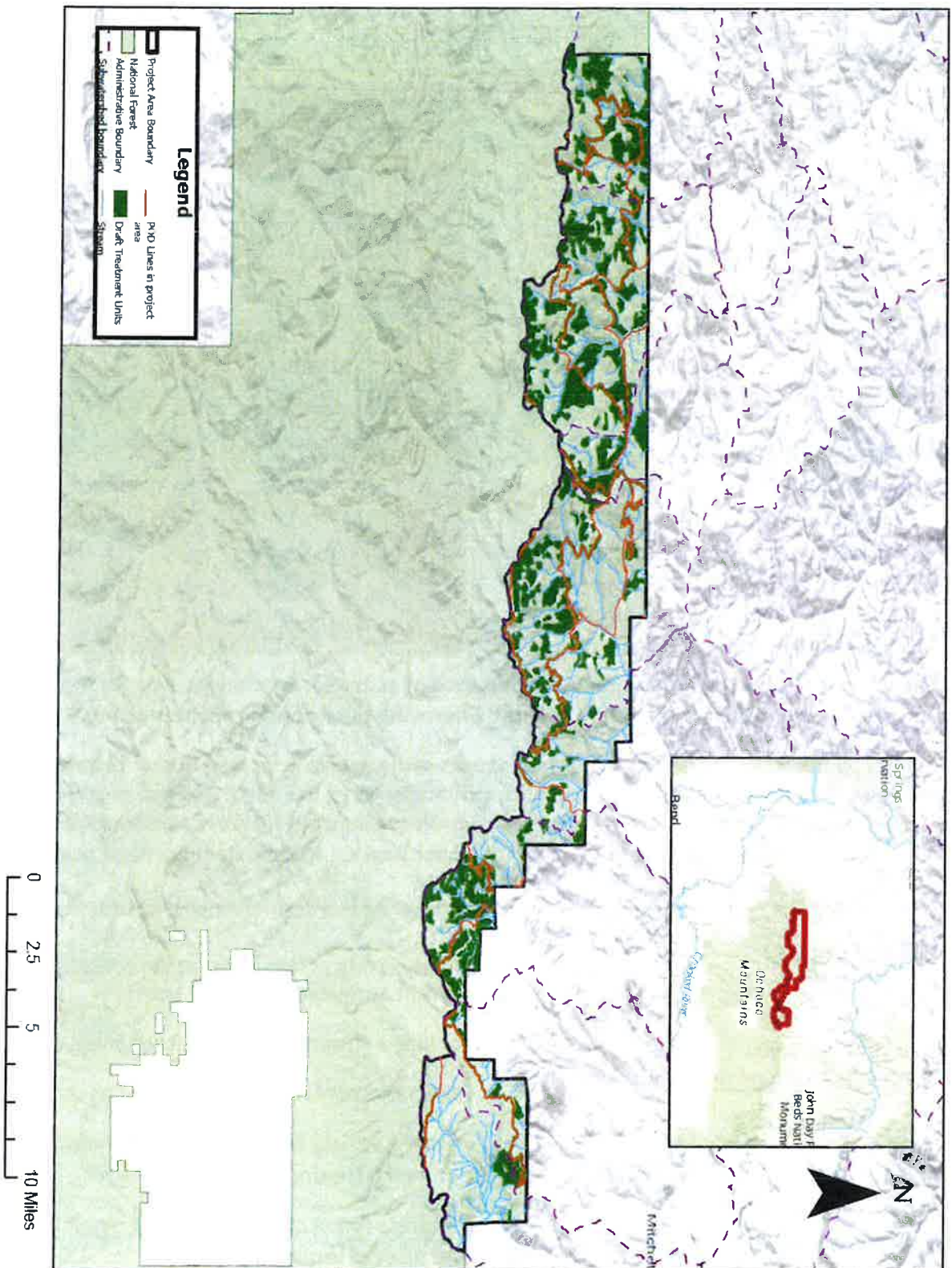

(541) 416-6500 | [www.fs.usda.gov/r06/ochoco](http://www.fs.usda.gov/r06/ochoco)

USDA is an equal opportunity provider, employer, and lender.





USDA Forest Service  
U.S. DEPARTMENT OF AGRICULTURE

# Upper Trout and Bridge Creeks Vegetation Management Project (UTB)

Lookout Mountain Ranger District, Ocoee National Forest

*Jon Kochersberger, Interdisciplinary Team Leader*

1

## Purpose & Need

- Restore historic vegetative conditions
- Increase resilience and durability to insects, disease, fire and drought
- Reduce catastrophic wildfire risk
- Improve firefighter ingress and egress

2

## Policy & Forest Direction

- EO 14225 Immediate Expansion of American Timber Production
- Secretarial Memo 1078-006 Emergency Action Determination
  - Reduce threats to public health & safety through improving durability, resilience, and resistance to fire, insects, and disease within National Forests and Grasslands
  - Aligns timber production with public and fire fighter safety
- Environmental Analysis (EA) (Final deadline ~Feb 2027)
- Final proposed action NLT March 1, 2026
- Sale out for bids ~Oct 2027

3

## Project Area

- ~55,000 acres
- Treated area will likely be 13,000-15,000 acres
- Includes Foley Cr. Headwaters Trout Cr., Opal Cr. Upper Bear Cr. Middle Bear Cr. West Branch Bridge Cr. Upper Bridge Cr. and Headwaters Bridge Cr. sub-watersheds
- Bounded by private lands and southern subwatershed boundaries

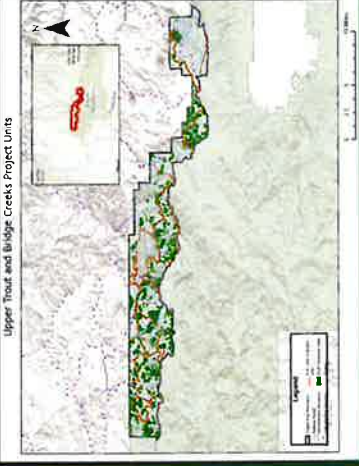

4



## Proposed Treatments

- Commercial timber harvest
- Non-commercial thinning
- Prescribed burning of activity fuels
- Treatments will occur in Category 4 Riparian Habitat Conservation Areas (RHCAs) with resource protection measures
- Some thinning to occur along Potential Operational Delineations (POD) to create shaded fuel breaks to increase safety and effectiveness of wildfire response

5

## Environmental Considerations

- Minimal treatments in Riparian Habitat Conservation Area (RHCAs)
- Protection of critical mid-Columbia River steelhead habitat
- Address widespread insect and disease impacts

6

## Additional Considerations

- No road closures will be proposed as part of this project
- No stream restoration or aspen treatments will be proposed as part of this project
- 2019 Bear Cluster Allotment Management Plan EIS approved stream restoration activities along ~17 miles of streams in the Bear Cr and Bridge Cr sub-watersheds and 13 Aspen stand treatments
- 12.5 miles of stream restoration was completed in the Trout Cr sub-watersheds from 2019-2023

7

## Implementation Approach

- One action alternative analyzed
- Streamlined environmental analysis
- Emphasis on transparency
- EA/FONSI signed within one year once the proposed action has been formalized

8



## Expected Outcomes

- Improved forest health and resilience
- Reduced risk to communities and firefighters by addressing hazardous fuels
- Increased timber production
- Meaningful outcomes delivered efficiently

## Crook County Project/Activity Briefing

Bureau of Land Management – Prineville District – December 2025

### Fuels Accomplishments

The BLM fuels program has been busy with their winter burning and juniper thinning program. For the Paulina area, about 6700 acres will be thinned with the cut material piled for later burning. In addition, the next unit (1,281 acres of material left from the firewood cutting area) in the Williamson Creek area (near 4-corners) will be piled and burned. Crews have also completed about 2,640 acres of pile burning in the Brothers area. Additional planning is starting now to cover several thousand more acres of thinning in the Paulina area between 2026-2028.

### Firewood/Christmas Trees

The district reduced the cost of personal-use permit fees for Christmas trees from \$5 to just \$1, and from \$10 or \$5/cord to \$1/cord for firewood permits with a maximum of 10 cords – for personal use only. The office opened up an area in Juniper Canyon for cutting standing live or downed juniper, using existing designated routes, additional acreage in the Williamson Creek firewood cutting area, as well as areas in La Pine area and Grant County.

### Integrated Invasive Plant Management

The district is inviting public input on a revised environmental assessment (EA) for the Integrated Invasive Plant Management Project in the Prineville District. The scoping period begins December 15, 2025, and runs through January 8, 2026.

More than 75 invasive plant species threaten the health of Central Oregon's landscapes, impacting everything from native vegetation and wildlife habitat to water quality and recreation. The BLM is proposing updates to its existing management plan to better address these challenges using a broader set of tools and technologies.

The proposed updates include:

- Adding 10 new herbicide active ingredients to improve treatment options for a wider variety of invasive plants, including annual and perennial grasses.
- Incorporating new technologies such as drones for aerial herbicide application and monitoring.
- Expanding treatment areas to include lands where new herbicides would be used alongside existing methods.

The EA will analyze potential environmental effects of these updates, including impacts to:

- Soil health and water quality
- Riparian habitats and aquatic species
- Wildlife and migratory birds, including Greater Sage-Grouse
- Livestock forage and grazing
- Recreation values and fire risk

Written comments may also be mailed or hand-delivered to:

BLM Prineville District Office

Attn: Integrated Invasive Plant Management EA

3050 NE 3rd Street





Prineville, OR 97754

Please include "Invasive Plant EA" in the subject line or on the envelope.

### Sanford/Eagle Rock Vegetation Treatments

The Deschutes Field Office signed the Sanford Creek and Eagle Rock Mule Deer Winter Range Restoration project January 2025. It was in collaboration with ODFW and input was provided by NRCS, Crook SWCD, and the Mule Deer Foundation. In the project, 4,500 acres of juniper will be treated (initial and retreatment) across 19,000 acres north and south of Prineville Reservoir. The project area is designated as seasonally closed to motorized routes for the protection of wintering mule deer. Units associated with this project all benefit mule deer winter range but also 410 acres of forestry and about 2,000 acres of WUI.

The BLM transferred \$115,000 to ODFW through the GNA process for the first wave of treatments (450 acres). ODFW was able to transfer the money to ODF to keep engine modules on in the fall of 2025. These crews were able to complete 75 acres in October. Work is expected to pick back up in March 2026. In addition to internal forestry funding, the BLM was able to secure \$165,000 through OWEB on behalf of ODFW for cultural surveys, which ODFW will complete via a contract. Implementation will likely continue through FY 28 or 29. This is a great example of working with partners to get a project completed.



The **Field Staff Law Enforcement announcement** to fill a vacancy on the Prineville District (and other locations) is now open for applications on [usajobs.gov](https://usajobs.gov). The first announcement is open to all US citizens and the second is a Merit announcement. If qualified, applicants should consider applying to both announcements.



1

# Bear Creek

History, Management, Partnership, and Conservation

Wesley Noone, M.S.  
BLM Deschutes Field Office Hydrologist

---

---

---

---

---

---

---

---

1

2

## Presentation Outline

- Watershed problems
- Willow Protection Fence (aka Bear Creek Exclosure)
- Project partnerships
- Riparian zone values
- Project proposal

2

3

## Ownership, Allotments, and Livestock Exclosures

3

## Watershed Problems

- Recovering Riparian Areas
- Degraded Uplands
- Long-Term Drought

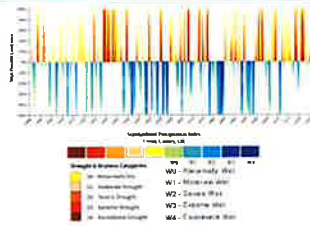

4



5

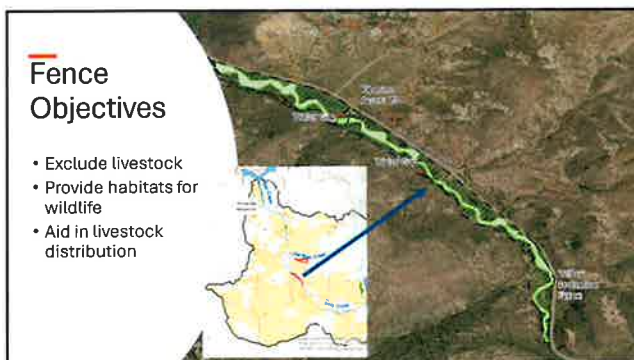

6



7

---

---

---

---

---

---

---

---

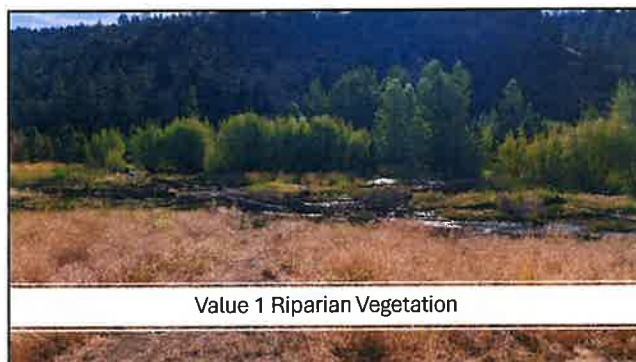

8

---

---

---

---

---

---

---

---



9

---

---

---

---

---

---

---

---



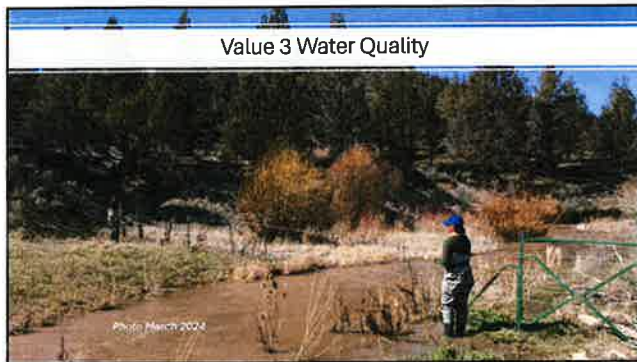

10

---

---

---

---

---

---

---

---

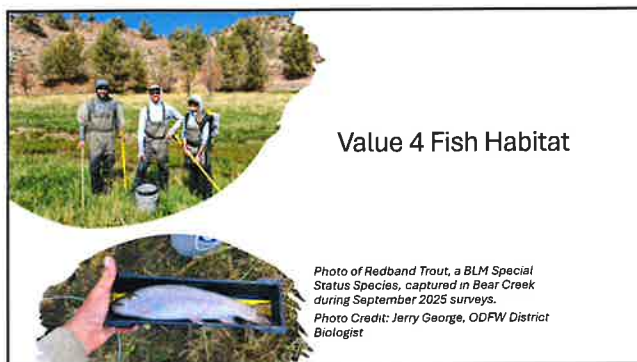

11

---

---

---

---

---

---

---

---



12

---

---

---

---

---

---

---

---

## Features cont.

Planting woody riparian species



13

---

---

---

---

---

---

---

---

## Features cont.

- Beaver dam analogues
- Post-assisted log structures

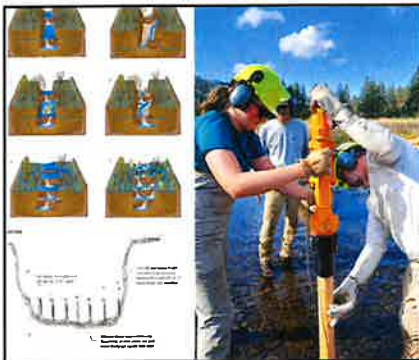

14

---

---

---

---

---

---

---

---

## BDA Placement Example

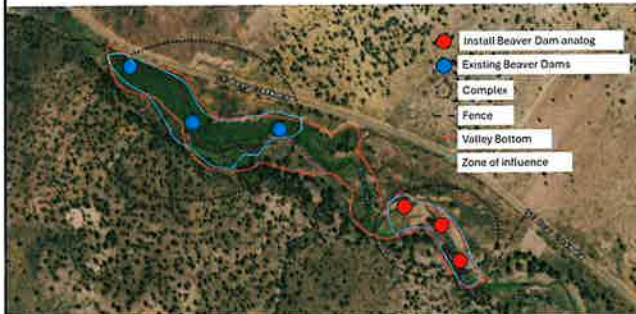

15

---

---

---

---

---

---

---

---

## Features cont.



• Juniper felling

Beaver ponds, shrubs and aspen returning to riparian zone after the removal of western juniper in Crook County, Oregon

16

---

---

---

---

---

---

---

---

## Time for Questions

Thanks to BLM Headquarters, Oregon/Washington State office,  
Prineville District Leadership, and Crook Co. NRAC

17

---

---

---

---

---

---

---

---

## Sources

Conceptual diagrams adapted from: [A Way Forward: BeaverHOODs – Western Beavers Cooperative](#)

Video courtesy of Reese Mercer

Bureau of Land Management. 2022. Conserving and Restoring Riparian, Fisheries, and Water Resources in a Changing Climate: A 5-Year Strategy for the BLM's Aquatic Resources Program. U.S. Department of the Interior, Bureau of Land Management, Lakewood, CO.

18

---

---

---

---

---

---

---

---

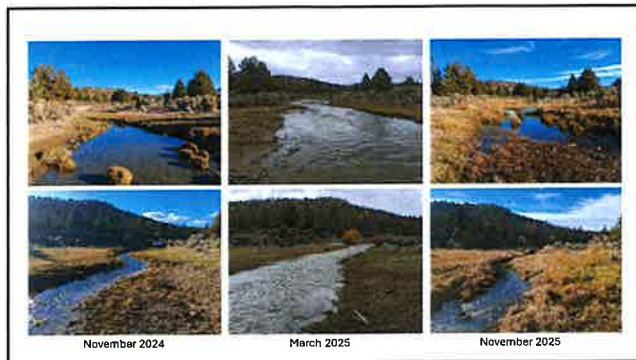

19

---

---

---

---

---

---

---

---



20

---

---

---

---

---

---

---

---

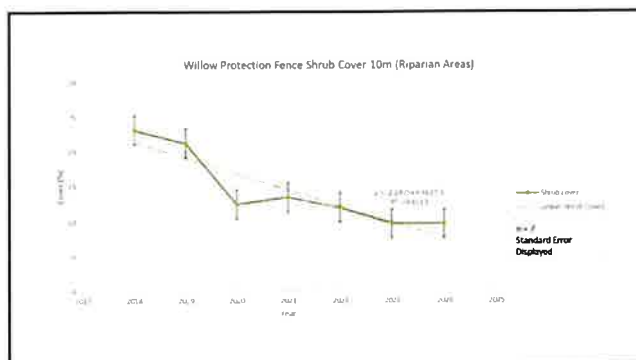

21

---

---

---

---

---

---

---

---

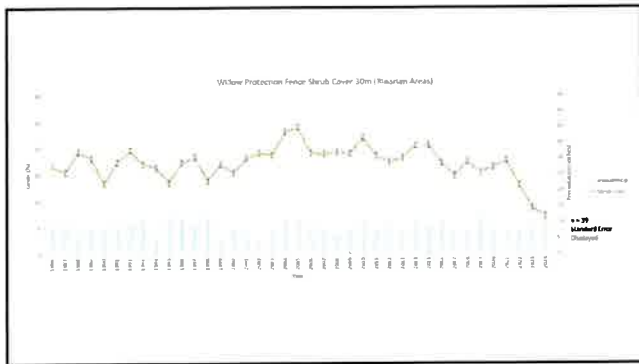

22

---

---

---

---

---

---

---

---



## Virtual Fence on BLM-Managed Public Lands Request for Pre-Proposals

**FOUNDATION FOR AMERICA'S PUBLIC LANDS | BUREAU OF LAND MANAGEMENT**

### Summary:

The Foundation for America's Public Lands (Foundation) is soliciting pre-proposals from BLM offices for projects that deploy virtual fencing on BLM-managed lands. Virtual fencing offers land managers and livestock producers a promising tool to support rotational grazing and implement adaptive practices in response to changing environmental conditions. The technology is already being used in partnership with producers across several BLM field offices, including projects supported by the Foundation.

Through a cooperative agreement with the Foundation, the BLM seeks to expand these early applications and advance shared learning about the benefits and challenges of deploying virtual fencing on public lands—settings that are often in rugged or remote landscapes that involve unique considerations to grazing management.

While virtual fencing is used to promote rotational grazing, the Foundation and BLM are especially interested in proposals that apply the technology to address broader land management challenges.

All projects must include a monitoring component to assess the technology's impacts and must involve at least one partner organization (e.g., NGO, conservation district, university) that will support the producer in project implementation.

The Foundation anticipates awarding approximately \$750,000 during this grant cycle, supporting an estimated 4–7 projects. Project timelines can run 2–3 years. Pre-proposals must be completed by BLM staff and submitted to the Foundation. Selected applicants will be invited to submit a full proposal—submitted by a non-BLM project partner—through the Foundation's online grantmaking portal. Invitations will be issued on [DATE], and full proposals will be due [DATE].

### Key Dates

**Pre-Proposals Due:** 11:59 pm MT January 20<sup>th</sup>, 2026

Email completed pre-proposal template (below) to

[tom.hasson@americaslands.org](mailto:tom.hasson@americaslands.org)

**Invitations to Full Proposal:** February 4<sup>th</sup>, 2026

**Full Proposals Due:** 11:59 pm MT on February 25<sup>th</sup>, 2026

Submitted via the Foundation's online grant portal

**Awards Announced:** Late April 2026





#### Eligibility:

Eligible applicants for full proposals and federal funding include:

- 501(c)(3) nonprofit organizations
- State, local, and municipal government agencies
- Tribal governments and organizations
- Universities and academic institutions

*Individuals, federal agencies, and for-profit entities are not eligible.*

Applicants must demonstrate capacity commensurate with the proposed project's scale and funding request.

Applications must demonstrate support from a BLM field, district, or state office via a letter of support and a commitment to successful and timely project implementation. Letters of support can come from any level of BLM for the pre-proposal submission but must come from the State Director for the full proposal submission.

#### Program Priorities:

Virtual fencing is increasingly being used on private lands to manage livestock, and early feedback from ranchers has been largely positive. Its application on public lands, however, is still in the early stages, with pilot projects just beginning and broad adoption yet to occur. The Foundation and BLM aim to identify how this technology can be applied more broadly to address complex public land management challenges and enhance BLM-producer partnerships. Additionally, the Foundation and BLM are interested in projects that capture the producer's perspectives of the technology when implemented, and measure or assess how its use influences grazing operations and costs. Projects should include BLM-approved monitoring commitments that assess changes in vegetation condition or other indicators resulting from grazing adjustments enabled by the technology.

Potential project concepts include, but are not limited to:

- Reducing conflicts with other uses (e.g., recreation, travel management, etc.)
- Creating fuel breaks or reducing fuel loads
- Limiting livestock access to aquatic or sensitive areas
- Improving grazing precision in recently burned allotments
- Include cross-agency allotments.

#### Geographic Focus:

The primary focus of the cooperative agreement is reducing costs and increasing efficiencies of BLM permittee(s) and their grazing management of BLM allotments. However, inclusion of other federal, state or private lands operated by the BLM permittee can be included and working across BLM-USFS allotment boundaries is encouraged.



#### Award Information:

The Foundation anticipates awarding approximately \$750,000 with this grant cycle. Award sizes will range, commensurate with the outcomes proposed, but should not exceed \$200,000. The Foundation expects to grant between 4-7 awards this cycle. Project timelines can run 2-3 years. Projects are encouraged to provide a 25% non-federal cost-share (\$0.25 of matching contributions for every \$1 requested). Larger match ratios and matching funds being contributed by multiple partners will be more competitive.

#### Evaluation Criteria:

Proposals will be evaluated based on: (1) alignment with the program priorities, (2) shovel-readiness including permitting and compliance status, (3) quality and durability of project design and anticipated outcomes, (4) commitment by BLM and partners to its successful completion, (5) willingness and opportunities for communicating about the project, and (6) match contribution.

#### How to Apply:

To be considered for this funding opportunity, BLM project managers must complete the pre-proposal template below with core project information and email this to Tomer Hasson through State Range Leads by 11:59 pm MT on January 20<sup>th</sup>, 2026. A subset of pre-proposals will be invited to submit a full proposal through the Foundation's online grant making portal on February 4<sup>th</sup> with full proposals due February 25<sup>th</sup>, 2026.

Applicants are encouraged to reach out to Justin Shirley, BLM Rangeland Management Specialist, ([jshirley@blm.gov](mailto:jshirley@blm.gov)) and Tomer Hasson, Foundation Senior Program Officer ([tomer.hasson@americaslands.org](mailto:tomer.hasson@americaslands.org)) to discuss project ideas before submitting.





## Pre-Proposal Template

### Contact Information:

Applicant Organization Name (*BLM Partner*):

Applicant Point of Contact (*Name, Email, Job Title*):

BLM Point of Contact (*Name, Email, Job Title, Office*):

### Primary Project Information:

Project Title:

Project Description (*300 words max*):

Project Location (*State, County, BLM Field and District Office, and general location description.*) (*Attached shapefile or Google Earth file appreciated*):

Period of Performance (*2-3 years*):

**Do you have a letter of support from a BLM office?** Yes / No

*Please note that a letter of support can come from any level of the BLM for the pre-proposal submission but must come from the BLM State Director for the full proposal submission.*

### Narrative Questions:

- 1) Can you describe the producer and partner dynamics of this project and how it aligns with the Program Priorities? (500 words max)
- 2) What are the intended outcomes for this project and what activities are being proposed to achieve these outcomes? (500 words max)
- 3) How will project outcomes be assessed? Can the proposed outcomes be sustained beyond the period of performance of this grant? (500 words max)
- 4) Describe the current readiness of your project for implementation (partner commitment, required permitting, planning and design completion status, etc.). (500 words max)

Anticipated Project Budget	
Funding Request from FAPL:	\$
Anticipated Matching Contributions*:	\$
Total Project:	\$ ( <i>sum of above</i> )

*\*Matching contributions can be cash and in-kind and do not need to be secured at the time of application.*



# Crook County

300 NE 3rd Street • Prineville, Oregon 97754  
(541) 447-6555 • (541) 416-3891

## APPLICATION FOR MEMBERSHIP ON NATURAL RESOURCES COORDINATION ADVISORY COMMITTEE

Please complete this application in a brief, yet informative manner. If questions are not applicable, enter "NA."

Name: Andrew Michael Gallagher  
First Middle Last

Address: [REDACTED] [REDACTED] [REDACTED] [REDACTED]  
Street City State Zip

Phone: [REDACTED] [REDACTED] [REDACTED]  
Home Work Cell

Email: [REDACTED]

I hereby submit my name for consideration to serve in an advisory capacity to the Crook County Court as a member of the Natural Resources Coordination Advisory Committee.

Education: Bachelor of Science Oregon State University

Professional License, Registration or Certification, if applicable: \_\_\_\_\_

Relevant Experience in any topic area of federal land use planning" (paid employment or volunteer):

Crook County Soil and Water Conservation District 2015 - Present  
Natural Resources Conservation Service 2011 - 2015

Please list any current or former membership or board position(s) you have held with other organizations:

NRA 2018 - 2025



# Crook County

300 NE 3rd Street • Prineville, Oregon 97754  
(541) 447-6555 • (541) 416-3891

Examples of past experiences showing ability to work collaboratively with others of differing viewpoints and achieve good faith compromise:

*As District Manager for Crook SWCD I work with others to find collaborative solutions to natural resources issues regularly*

Why do you wish to serve in this capacity?

---

---

---

Personal and professional achievements (please include activities which address contributions you could make to the committee/council/board/panel):

---

---

---

How you would like to receive future communications:



Email



Phone

Please submit two signed and dated letters of recommendation.

I ATTEST THAT ALL INFORMATION CONTAINED IN THIS DOCUMENT IS TRUE AND CORRECT.

*Andy Salter*  
Signature of Applicant

*12/16/2025*  
Date

PLEASE RETURN THIS FORM TO:

Tim Deboodt  
Crook County Extension Building  
498 SE Lynn Blvd  
Prineville, OR 97754

Applications can also be submitted via e-mail at: [tim.deboodt@crookcountyor.gov](mailto:tim.deboodt@crookcountyor.gov) 541-903-5903



Outlook

---

**recommending Andy Gallagher**

---

**From** John & Lynne <jlbreese@crestviewcable.com>

**Date** Wed 12/17/2025 7:06 AM

**To** Tim Deboodt <Tim.Deboodt@crookcountyor.gov>

Tin, I highly recommend that Andy Gallagher continue as a member of the Crook County Natural Resource Committee.

With the many years of diligent work which Andy has given to the SWCD, he has become well acquainted with all the natural resources of Crook County and neighboring counties. This gives him the ability to assess needs and ways to upgrade.

Andy knows people throughout the area and he knows how to reach out to them in a manner that can lead to positive decisions and actions. All of his skills can and will lead to good work for the land.

Sincerely,  
Lynne Breese

[CAUTION:This email originated from outside of the organization. DO NOT CLICK LINKS or open attachments unless you recognize the sender and know the content is safe]

To: Tim Deboodt,

Crook County Natural Resources Advisory Committee Coordinator

From: Mike Lunn

I am pleased to strongly support the application for membership to our committee from Andy Gallagher. I've known Andy for the past decade, and he is deeply committed to conservation of our natural resources, and also to working collaboratively with people to bring about well-based decisions and considerations that bring good science, public education and inclusion of a wide swath of people within our community.

His past work with CCNRAC has been steady in attendance, understanding issues and he's open with his thoughts about moving forward with new issues and compatibility with other members. He is well-worth listening to in order to better understand natural resource situations and opportunities in our county.

I see him as a strong addition to our Committee and he has my full support.

Mike Lunn



# Crook County

300 NE 3rd Street • Prineville, Oregon 97754  
(541) 447-6555 • (541) 416-3891

## APPLICATION FOR MEMBERSHIP ON NATURAL RESOURCES COORDINATION ADVISORY COMMITTEE

Please complete this application in a brief, yet informative manner. If questions are not applicable, enter "NA."

Name: Laura J York  
*First Middle Last*

Address: [REDACTED] [REDACTED] [REDACTED] [REDACTED]  
*Street City State Zip*

Phone: [REDACTED] [REDACTED]  
*Home Work Cell*

Email: [REDACTED]

I hereby submit my name for consideration to serve in an advisory capacity to the Crook County Court as a member of the Natural Resources Coordination Advisory Committee.

Education: High school graduate, with approximately 24 credit hours college coursework toward a major in business administration and a minor in computer sciences.

Professional License, Registration or Certification, if applicable: Oregon Project Management Certified  
Basic Forest Law, Budget Law, NIMS ICS Series 100, 200 and 700 and NWCG Wildfire Behavior S-100-, S-290 and F210

Relevant Experience in any topic area of federal land use planning" (paid employment or volunteer):

I work for ODF in the Eastern Oregon Area office in Prineville. We provide forest fire prevention, detection and suppression for over 6 million acres of forest land as part of the integrated forest protection system, and we work closely, in collaboration with our federal partners on programs such as GNA and FFR to name a few.

Please list any current or former membership or board position(s) you have held with other organizations:

I previously served on the Crook County Budget Committee and this Natural Resources Committee. I am currently on the CC School Budget Committee, the CC Museum Advisory Board, and the Ag Extension Service District Advisory Board.



# Crook County

300 NE 3rd Street • Prineville, Oregon 97754  
(541) 447-6555 • (541) 416-3891

Examples of past experiences showing ability to work collaboratively with others of differing viewpoints and achieve good faith compromise:

In addition to the committees and boards above, I have had the opportunity to serve on many other committees, task forces, and collaborative initiatives having the ability to successfully work together with others.

Why do you wish to serve in this capacity?

Serving on this Committee provides an opportunity to apply the experience and knowledge I have gained during my professional career, and it allows me to give back to the community in a positive way.

I would be pleased to contribute to the future of Crook County's by serving on the Natural Resources Coordination Advisory Committee.

Personal and professional achievements (please include activities which address contributions you could make to the committee/council/board/panel):

I would contribute through my knowledge and experience gained through working for a natural resource agency of the State, my organizational and fiscal accountability skills, my love for gardening and the outdoors, and my dedication to providing the citizens of Crook County with the best possible outcome.

How you would like to receive future communications:

☒ Email ☐ Phone

Please submit two signed and dated letters of recommendation.

*I ATTEST THAT ALL INFORMATION CONTAINED IN THIS DOCUMENT IS TRUE AND CORRECT.*

Laura York 12/03/25  
Signature of Applicant Date

PLEASE RETURN THIS FORM TO:  
Tim Deboodt  
Crook County Extension Building  
498 SE Lynn Blvd  
Prineville, OR 97754

Applications can also be submitted via e-mail at: [tim.deboodt@co.crook.or.us](mailto:tim.deboodt@co.crook.or.us) 541-903-5903





# Oregon

Tina Kotek, Governor

Department of Forestry  
State Forester's Office  
2600 State St  
Salem, OR 97310-1336  
503-945-7200  
[www.oregon.gov/ODF](http://www.oregon.gov/ODF)

December 8, 2025

To whom it may concern,

I highly recommend Laura York for your committee.

My name is Teresa Williams, the District Forester for the Klamath-Lake District, Oregon Dept of Forestry. I have had the pleasure of working with Laura for the past 7 years. Laura has always been someone I could rely on to help with anything. Laura is a person who, if given a task, will complete it promptly. Laura is passionate about her job, her administration, her landowners, the agency's mission, and Oregonians as a whole.

During our time together, Laura has proven to be competent, knowledgeable, trustworthy, and strong in executive leadership, supporting a staff of over 100 during the peak of the wildfire season. Laura has been a significant contributor to building a highly functioning team and fostering partnerships throughout the Eastern Oregon Area. This work and collaboration occur in all types of emergencies, including medical, structural, wildland-urban interface, and wildland fire incidents. Laura is always available and steps in to help without being asked.

I have had the pleasure of working with Laura, and she has progressed her career from Executive Support Specialist to assisting in running the agency-wide hospital and family liaison program. Laura's commitment and knowledge within the ICS system, particularly in Incident Management Teams, is solid. Laura is highly functioning, working with budgets, collaborating on projects, providing public information, serving as a hospital liaison, and actively participating at all levels, and is highly reliable. Laura's attention to detail and ability to think in a big-picture way are a bonus. Laura's contributions to annual budget preparation, reports, and overall administrative functions are widely used in the Eastern Oregon Area.

I am confident, without reservation, that Laura would be an excellent addition to your committee. As a mentor and leader, Laura will be a productive addition to your team.

Sincerely,

*Teresa Williams*

Teresa Williams  
Klamath-Lake District Forester  
Oregon Dept. of Forestry  
541-219-9144





# Oregon

Tina Kotek, Governor

Department of Forestry  
State Forester's Office  
2600 State St  
Salem, OR 97310-1336  
503-945-7200  
[www.oregon.gov/ODF](http://www.oregon.gov/ODF)

To whom it may concern,

I am writing to recommend Laura York to participate in the Natural Resources Advisory Committee. I had the pleasure of working with and supervising Laura in a previous role. Her skills and abilities in participating as a lead team member are exceptional. Her commitment to collaborate and execute project specific items enabled multiple organizational advancements in Eastern Oregon. She is an active participant, bringing sound examples and helpful solutions.

Please consider her as a member and reach out should you need additional reference items from me.

Respectfully,

Justin Hallett

Chief of Administration

Oregon Department of Forestry

(541) 891-2103



# Oregon

Tina Kotek, Governor

Department of Forestry  
State Forester's Office  
2600 State St  
Salem, OR 97310-1336  
503-945-7200  
[www.oregon.gov/ODF](http://www.oregon.gov/ODF)

**To Whom It May Concern,**

I am pleased to provide this letter of reference for Laura York in support of her appointment to the Crook County Natural Resource Advisory Committee. I have had the opportunity to work closely with Laura throughout the last 5 years of her more than fourteen years of service with the Oregon Department of Forestry, and I can confidently say she would be an exceptional asset to the committee.

Laura brings a deep understanding of natural resource management, grounded in extensive field experience and a strong commitment to responsible stewardship. Her professionalism consistently sets her apart—whether she is representing the agency, coordinating with partners, or navigating complex issues, she does so with clarity, respect, and integrity.

One of Laura's greatest strengths is her ability to work effectively with others. She is a genuine team player, fostering collaboration across divisions, disciplines, and stakeholder groups. Her communication style builds trust and keeps projects moving forward, even in challenging circumstances. She also excels in organization and project management, ensuring that every task is approached with structure, attention to detail, and a commitment to follow-through.

Perhaps most importantly, Laura is someone who sees things through to completion. She brings persistence, thoughtful problem-solving, and a solutions-oriented mindset to every assignment. Her reliability and dedication make her a colleague others depend on, and her contributions consistently strengthen the outcomes of the teams she works with.

For these reasons, I strongly support Laura York's appointment to the Natural Resource Advisory Committee. She would bring experience, balance, and a collaborative approach that will benefit the work of the committee and the community it serves. Please feel free to contact me if additional information is needed.

Sincerely,

*Gina Miner*

Gina Miner

Assistant Area Director – Eastern Oregon Area

Oregon Department of Forestry

541-903-2655 / [gina.a.miner@odf.oregon.gov](mailto:gina.a.miner@odf.oregon.gov)



# Oregon

Kate Brown, Governor

Department of Forestry  
State Forester's Office  
2600 State Street  
Salem, OR 97310-1336  
503-945-7200  
FAX 503-945-7212  
[www.oregon.gov/ODF](http://www.oregon.gov/ODF)

September 22, 2016



OREGON DEPARTMENT OF FORESTRY

To Whom It May Concern:

This letter provides a reference and recommendation for Oregon Department of Forestry employee Laura York, who I worked closely with during her service to the Oregon Board of Forestry in the summer and fall of 2012.

Laura came to Salem on a detail from her full-time position in eastern Oregon to fill in behind Board Support Specialist Sabrina Perez. Laura came to the work with enthusiasm, strong organizational and communication skills, and a readiness to be a team player and contributor.

The role of supporting the seven-member Board of Forestry is no small task. During her time here, Laura was responsible for all logistical and documentation support for our governing board as they prepared for two major meetings (one in September and one in November) and a November field tour in John Day. Board meetings typically involve the coordination and preparation of a thick and detailed agenda notebook with materials coming from a variety of internal and external sources (some at the last minute). Travel, meeting venue, catering and other support details (times seven members and dozens of staff and stakeholders) can be overwhelming, but Laura excelled at all levels. Her organizational skills, her sense of humor and professionalism, and her dedication to the job all combined to help make the Board meetings and operations successful during this period.

Operating in this environment is stressful given the tight timelines, the high level of scrutiny in the operation of any public board or commission, and the tensions of litigation, conflict, and important policy decision making. Laura's calm and calming demeanor, her dedication to the Board and the ODF team that operates with the Board, and her high level of professionalism and organizational abilities put me at ease as I quickly experienced how I could depend upon her for a very high level of support. She gained the trust and respect of senior staff here in Salem and Board members.

Any office, unit, division or individual would be the great beneficiary of working with Laura. I would not hesitate to bring her back onto my team at any time and encourage you to give her your most serious consideration.

Sincerely,

Doug Decker  
Oregon State Forester 2011-2016



# Oregon

John Kitzhaber, Governor

## Department of Forestry

State Forester's Office

2600 State Street

Salem, OR 97310

503-945-7200

FAX 503-945-7212

TTY 503-945-7213 / 800-437-4490

<http://www.odf.state.or.us>

November 27, 2012



OREGON DEPARTMENT OF FORESTRY

### RE: Letter of Recommendation for Laura York

To whom it may concern:

Laura York worked for the Oregon Department of Forestry from August 28<sup>th</sup> through November 9<sup>th</sup> of 2012 as the Executive Support Specialist II to the Board of Forestry and also provided me executive assistance during this time.

The following are key characteristics that Laura demonstrated that I observed in her work in support of the Board of Forestry and that I experienced personally in her work for me:

#### **Highlight professional and dedicated**

Laura was often early to work and working late to ensure products delivered were accurate and complete. She took on a challenging assignment, particularly related to Board support, and during her assignment she figured out a number of ways to serve and produce deliverables without a lot of direction. This was a major accomplishment given the Board support duties cross multiple divisions of operations and simultaneously serves executive leadership and the Board of Forestry. My personal interactions with Laura were equally rewarding. Whatever I requested from Laura in assistance she was ambitious to serve and deliver – always in a timely manner and often with solutions that I could not take the time to imagine.

#### **Self-motivated**

Laura takes on tasks with a motivation and can do approach that demonstrates she can probably solve anything. She just knows how to quietly get any job done and often without anyone noticing what it takes to do it. I gave her a few assignments in supporting me that she took on her own initiative to a level that was more organized, more user-friendly and still timely in producing a deliverable.

#### **Attention to detail**

No matter the task, she demonstrated in her deliverables an attention to detail. I know I personally appreciated and benefited from this and perhaps more importantly that better serves the public we serve too. She is a closer, finisher – something that is critical in serving – she is her word.

**Problem solver**

I mentioned that Laura was not given a lot of direction in her assignment. I have worked for years with the person she was filling in for. Laura was open to the guidance that was offered her, not afraid to ask questions when needed, but very motivated to problem solve and successfully demonstrated she could. The job is very multi-faceted and one that I honestly didn't think someone could probably come in and be successful at without a lot of bumps. I did not observe any bumps and really her success was the agency's success in this important period of time, even if a short period. Laura successfully pulled off coordination and support of three Board of Forestry meetings, Board books, Board web site material, management of a new web application – decision support system, organized and supported a Board field tour, provided support and recording of Board meeting(s), and provided me personal support on items ranging from coordinating meetings both internally and externally, coordinated travel arrangements, processed travel claims, organized files and whatever else I may have requested.

**Focus on customer service**

Clearly from day one, Laura was interested in providing excellent customer service to anyone she encountered both internally and externally. Though my interface with her was for a limited amount of time, she proved that she would be a great contributor to whatever organization she was working for and to the person – she would make their job easier.

It is my pleasure to recognize Laura's strengths and I am happy to recommend her to any organization she may be interested in serving.

Sincerely,

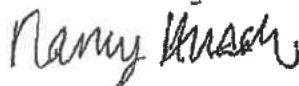

Nancy Hirsch  
Division Chief  
Fire Protection Division