

Hegele Applications

From: Hannah Elliott (hannah.elliott@crookcountyor.gov)

To: ssmeves@aol.com

Date: Tuesday, November 12, 2024 at 04:56 PM PST



Good afternoon, Sid,

Thank you for coming by today. I've had our Operations Manager (who oversees document retention and building permits) search our files for your questions below.

Were annual reports provided to the Planning Commission regarding the number of days of operation, as required in condition number 6 of Conditional Use 217-15-000236-PLNG?

Answer: No. No record of any such reports have been found.

Was land use approval or building permits issued or inspected for the building indicated in the imagery provided in your written testimony exhibit (Exhibit 4)?

Answer: No such land use approval or building permits were found. An electrical permit was pulled in 2018 (217-18-002068-ELEC) for circuits for four yard lights outside shop. The permit expired and no inspections took place.

Best,

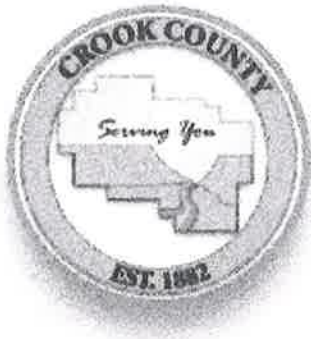

Hannah Elliott

Associate Planner

Crook County Community Development

Office: (541) 447-3211 Ext. 243

300 NE 3rd St, Room 12

Prineville OR, 97754

www.co.crook.or.us

Department hours:

Monday-Thursday 8-12 & 1-4, Friday 8-12

plan@crookcountyor.gov (planning related)

bld@crookcountyor.gov (building related)

onsite@crookcountyor.gov (septic related)

Disclaimer: Please note that the information in this email is an informal statement and shall not be deemed to constitute final County action effecting a change in the status of a person's property or conferring any rights, including any reliance rights, on any person.

CONFIDENTIALITY NOTICE - This e-mail may contain information that is privileged, confidential, or otherwise exempt from disclosure under applicable law. If you are not the addressee or it appears from the context or

x prohibited^[2]

Posted a day ago

Gravel & Top Soil - \$8 (TERREBONNE)

image 1 of 3



© craigslist - Map data © [OpenStreetMap](#)
7950 N LONE PINE ROAD

([google map](#))

CL bend > for sale > heavy equipment - by owner

Posted 27 days ago on: 2017-10-12 8:49pm

Contact Information: vrjj2-6344072913@sale.craigslist.org

Road Building Base Rock - \$3 (Terrebonne)

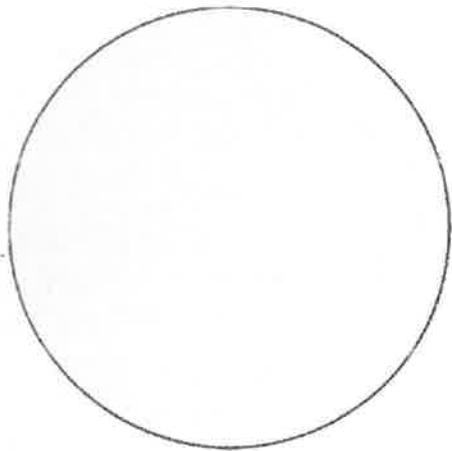

Several Thousand yards of 4 inch minus base rock. Material is 80-85 percent rock with 15-20 percent dirt. This material is priced at \$3.50 per yard for truck load quantities only. Material works great for road base rock that can easily be covered with a thin layer of 3/4 minus.

Also have screened drain rock available for \$6.00 per yard.

Screened Top soil available for \$6 per yard

Delivery by truck, truck and pup or belly dump available onsite.

541-948-3604

July 2018

- Legend**
- 8425 N W Lone Pine Rd
 - American Sprinklers, Inc

Google Earth

90 ft

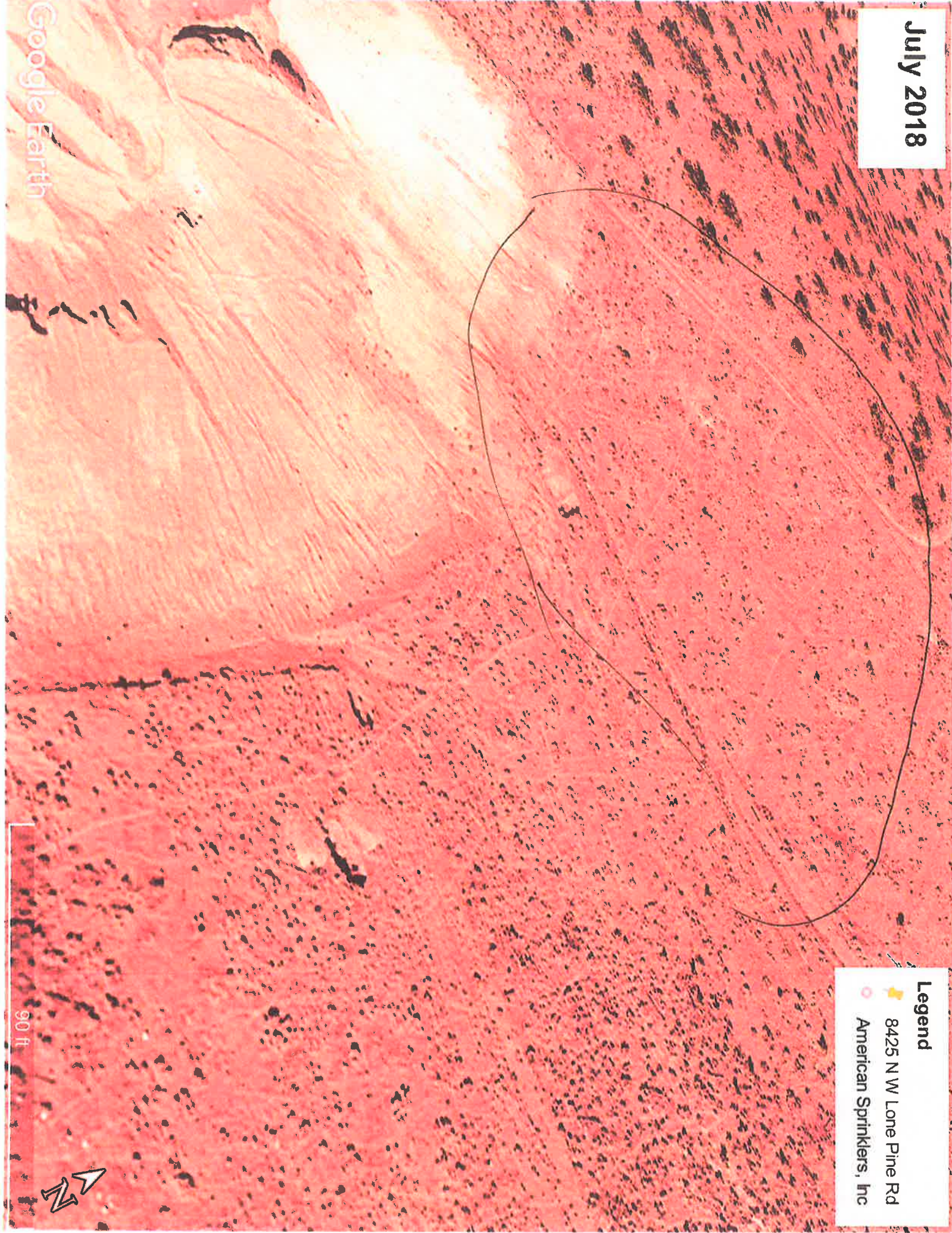

July 2022

- Legend**
- 8425 N W Lone Pine Rd
 - American Sprinklers, Inc

Google Earth

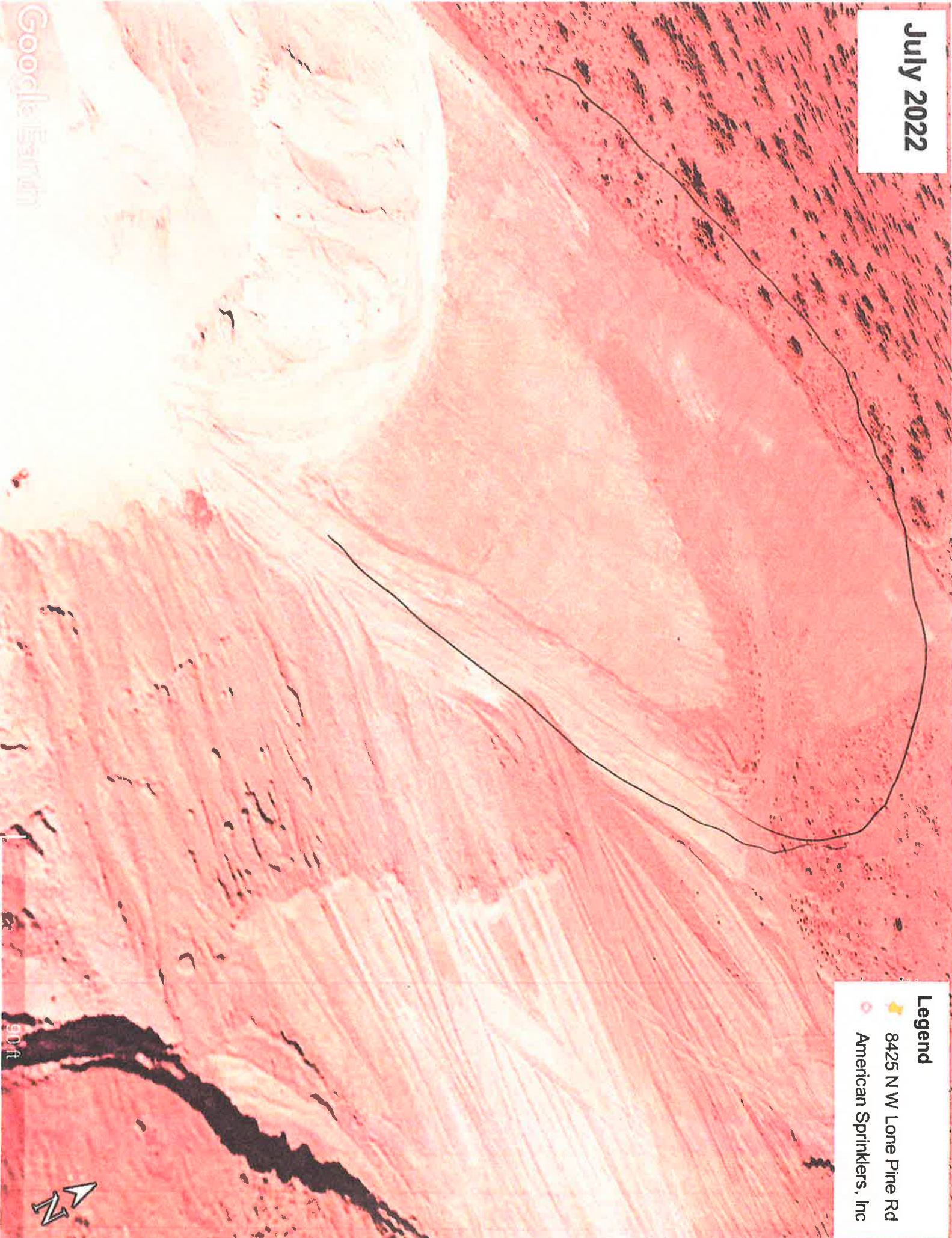

90 ft



May 2024

- Legend**
- 8425 N W Lone Pine Rd
 - American Sprinklers, Inc

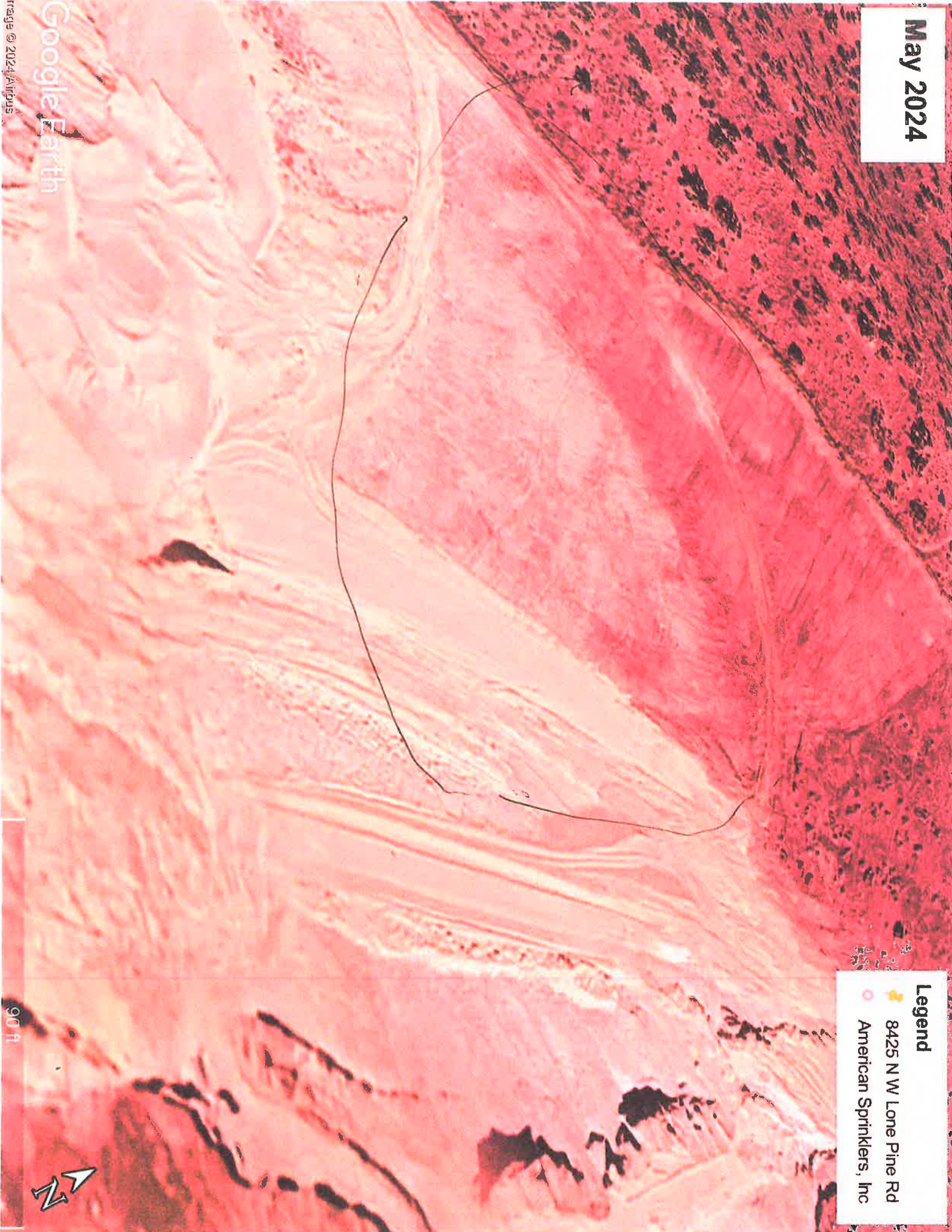

Google Earth

Image © 2024 Airbus

90 ft

