

From: Hannah F. Stevenson <HStevenson@sglaw.com>
Sent: Monday, March 24, 2025 1:37 PM
To: John Eisler; Hannah Elliott; Plan
Cc: Mark D. Shipman
Subject: Additional BOC Record Submittal- Revised Fire Access Map- Hegele Expansion Request (217-24-000197-PLNG)
Attachments: Record Submittal Exhibit- Revised Fire Access Map- With Countour & Slope (03-24-2025), 4922-2163-6910, 1.pdf

Received by
CCCD
3/24/2025

John and Hannah,

Attached please find and enter into the record, Applicant’s attached revised Fire Access Map, which adds in slope and contour lines. This is being submitted in response to the Crook County Fire and Rescue Division Chief- Fire Marshal’s review and feedback of the previously submitted Fire Access Map (See, Exhibit 11 of BOC Packet).

Please confirm receipt and circulate to the Board.

Thank you,

Hannah Stevenson

Paralegal - Real Estate & Land Use Practice Group



Willamette Valley Office: Park Place Professional Center, Suite 200 | 250 Church Street SE | Salem, Oregon 97301

Central Oregon Office: Vision Plaza, Suite 150 | 404 SW Columbia Street | Bend, Oregon 97702

Mailing Address: PO Box 470 | Salem, OR 97308

Office: 503.399.1070 | Direct: 503.485.4244 | Fax: 503.371.2927

[Email](#) | [Web](#)

This message & attachments hereto are privileged and confidential. Do not forward, copy, or print without authorization. Sender has scrubbed metadata from the attachment & recipient shall not scan for metadata erroneously remaining. If recipient does not agree to all conditions above, recipient shall delete this message & the attachments & notify sender by email.

[CAUTION:This email originated from outside of the organization. DO NOT CLICK LINKS or open attachments unless you recognize the sender and know the content is safe]

FIRE ACCESS MAP OF PROPOSED MINE EXPANSION DOGAMI ID NUMBER 07-0150

LOCATED IN THE SOUTHWEST 1/4 OF SECTION 9, TOWNSHIP 14 SOUTH,
RANGE 14 EAST, WILLAMETTE MERIDIAN,
7950 LONE PINE ROAD, CITY OF TERREBONNE, CROOK COUNTY, OREGON
CROOK COUNTY PLANNING LAND USE APPLICATION: 217-15 000236-PLNG,
9.0 ACRE MINING SITE APPROVED BY CROOK COUNTY ON MARCH 23, 2016
DATE: MARCH 24, 2025

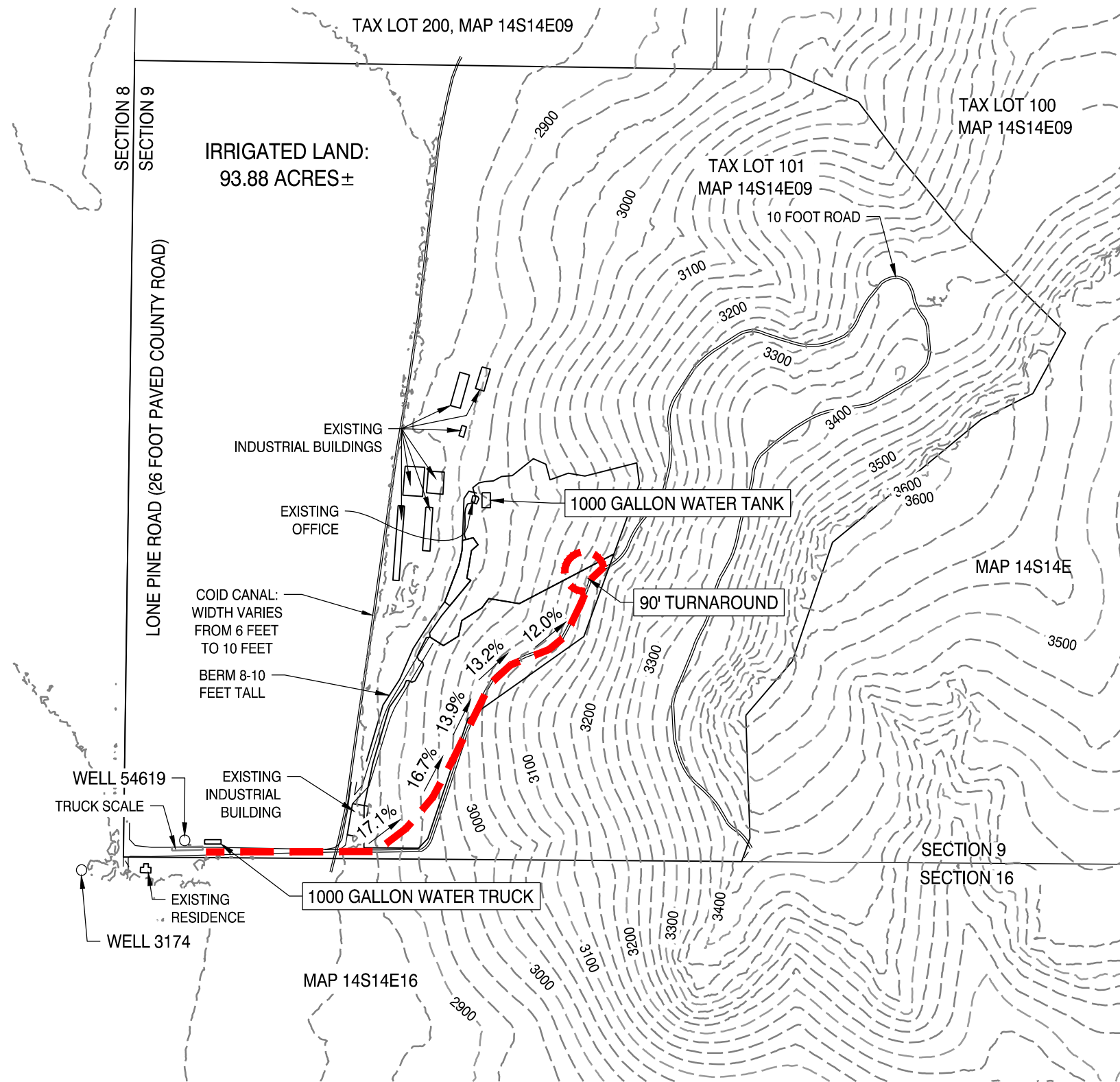

LEGEND

— — — — — FIRE ACCESS



OWNERS

HEGELE CHARLES AND CARLLEEN REVOCABLE TRUST
7950 LONE PINE ROAD
TERREBONNE, OR 97760

SCALE: 1" = 600'
FOR 11"x17" SHEETS

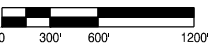

**REGISTERED
PROFESSIONAL
LAND SURVEYOR**

OREGON
NOVEMBER 10, 2009
JASON L. SIMES
83256PLS
EXPIRES 6/30/26

H A MCOY
ENGINEERING & SURVEYING LLC

1180 SW LAKE ROAD SUITE 201
REDMOND, OR 97756
(541) 923-7554

PREPARED FOR: ROCKY HEGELE
7950 LONE PINE ROAD
TERREBONNE, OR 97760