



CROOK COUNTY WORK SESSION

**Administration Conference Room
203 NE Court Street, Prineville, OR**

Tuesday December 28, 2021 at 9 a.m.

Requester	Discussion Matter	Packet Docs
1	Craig Kilpatrick Request for Two Easements in Powell Butte	
2		

Requester	Executive Discussion Matter	Packet Docs
Exec #1	ORS 192.660(2)(e) For the purpose of conducting deliberations with persons designated by the governing body to negotiate real property transactions	

Items placed on the Work Session agenda are intended for discussion only, without making decisions or finalizing documents unless an emergency exists.

**The Court may add additional items arising too late to be part of this Agenda. Agenda items may be rearranged to make the best use of time.*

**The meeting location is accessible to persons with disabilities. If additional accommodations are required, please submit your request 48 hours prior to the meeting by contacting County Administration at 541-447-6555.*

*Requests to be placed on the Work Session agenda are
due by 5 p.m. the Thursday before the Work Session*

December 28, 2021 Work Session Agenda



Request to place business before the Crook County Court

Important Note: The County Court is the legislative, policy-setting body of Crook County. Matters which come before the Court should as a general rule be those of general concern to Crook County residents and Crook County. Administrative matters which are the purview of individual departments will be placed on the agenda at the request of the Department Head. By completing this form, you are asking to be placed on the agenda.

Deadlines: To appear at a Work Session your request and all documentation must be submitted the Thursday before at 5:00 pm. To appear at a Regular County Court Meeting your request and all documentation must be submitted the Wednesday before at 12:00 pm.

Please return this form to Crook County Administration Office via
Email: amy.albert@co.crook.or.us or Mail: 300 NE 3rd St., Prineville OR 97754

Your name: Craig Kilpatrick Date of Request: 12.21.21
Email: ckrimrock@yahoo.com Phone: 447-2724
Address (optional): 13790 NW O'Neil Highway, Redmond, OR 97756

1. What is the date of the Court meeting you would like to appear at? 12.28.21
2. Describe the matter to be placed before the Court: A request for consideration and granting of two easements 1) a 40 ft wide easement 60 ft long across Houston Lake Road for an underground water supply line, and 2) a 40 ft wide easement for a length of 1,994 ft long along the westernmost edge of TL 1515000001206 in Powell Butte for an underground water supply line. Please see attached map exhibits provided by Atwell LLC, Project Engineers.
3. What action are you requesting that the Court take? As a first step we are asking the Court to consider the request and to ask County Counsel to review the easement documents to be provided by the applicant's legal counsel. Following review of documents and agreement, the applicant requests the granting of the two easements.
4. What is the cost involved with your request, if applicable? Applicant is prepared to pay for the requested easements on a per-acre basis which is intended to cover any associated costs to the county. All engineering and construction costs will be the responsibility of the Grantee.
5. Have you asked the County for a fee waiver before? If yes, when? No
6. Please estimate the time required for your presentation.
☐ 5 minutes ☐ 10 minutes ☒ 15 minutes ☐ other _____ minutes
7. Are you (or will you be) represented by legal counsel? Not at this meeting, see below
Yes (please name your attorney) Jaffe, Raitt, Heuer & Weiss, Southfield, Michigan
No, I am not currently represented. (Note: it is your obligation to advise the Court if at anytime you retain legal counsel to assist you in this matter.)
8. If you have a physical disability and require an accommodation, please specify your need: No, thank you

Administrative Section

Date Received: _____

Date Reviewed by Court: _____

FY Budget: _____

County Court: Approved/Denied

EXHIBIT "C"

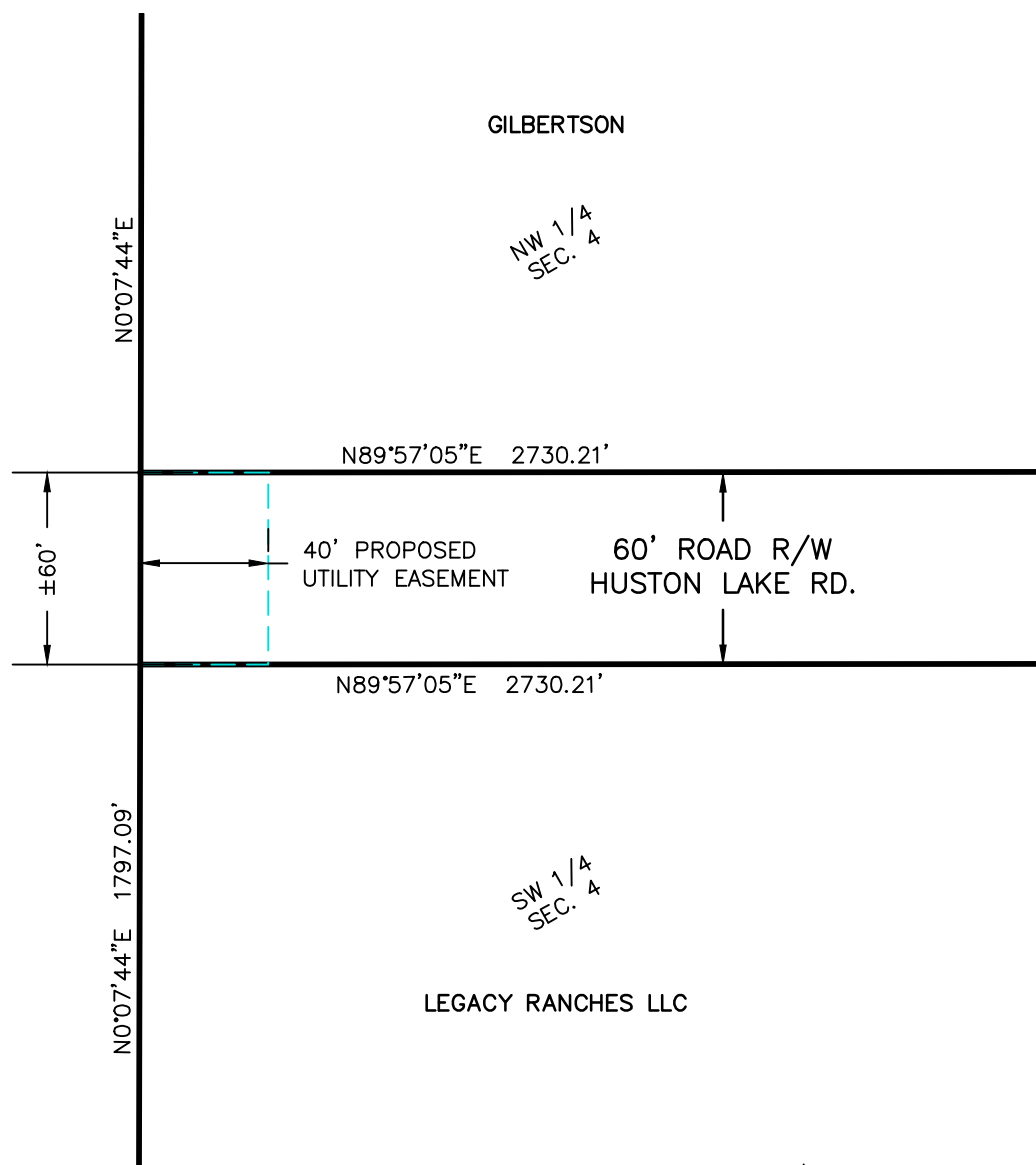
**NOTE**

BEARING AND DISTANCES OBTAINED FROM ACCESSORY INFORMATION, NOT FROM AN ACTUAL SURVEY.

THE CENTERLINE LENGTH OF THE PROPOSED EASEMENT SHOWN HEREON IS ± 60 FEET.

THE TOTAL AREA OF THE PROPOSED EASEMENT SHOWN HEREON IS $\pm 2,400$ SQUARE FEET (0.055 ACRES).



GRAPHIC SCALE IN FEET



PROPOSED UTILITY EASEMENT EXHIBIT

SEC. 4
T15S, R15E,
CROOK COUNTY, OR

DATE: 11/17/2021
DRAWN: SHH
CHECKED: DJC
JOB NO.: 20001382

SHT.
1
OF
1



ATWELL
866.850.4200 www.atwell-group.com

9755 SW BARNES ROAD, SUITE 150
PORTLAND, OREGON 97225
971.334.8960

EXHIBIT "C"

LEGACY RANCHES

N89°57'11"E 3965.45'

40' PROPOSED
UTILITY EASEMENTS 1/2 9
SEC.CROOK COUNTY
1515000001206

S89°39'00"W 3961.89'

SCHOFIELD

S0°14'47"W 1972.78'

±1994'

N0°08'22"E 1993.72'

NOTE

BEARING AND DISTANCES OBTAINED FROM ACCESSORY
INFORMATION, NOT FROM AN ACTUAL SURVEY.

THE CENTERLINE LENGTH OF THE PROPOSED EASEMENT SHOWN HEREON
IS ±1994 FEET.

THE TOTAL AREA OF THE PROPOSED EASEMENT SHOWN HEREON IS
±79,745 SQUARE FEET (1.831 ACRES).



GRAPHIC SCALE IN FEET



PROPOSED UTILITY EASEMENT EXHIBIT

SEC. 9
T15S, R15E,
CROOK COUNTY, OR

DATE: 11/17/2021
DRAWN: SHH
CHECKED: DJC
JOB NO.: 20001382

SHT.
1
OF
1



ATWELL
866.850.4200 www.atwell-group.com

9755 SW BARNES ROAD, SUITE 150
PORTLAND, OREGON 97225
971.334.8960

K:\21002079\DWG\EXHIBITS\21002079-WATERLINE EASEMENTS.DWG 12/13/2021 8:40 AM BRADY BERRY

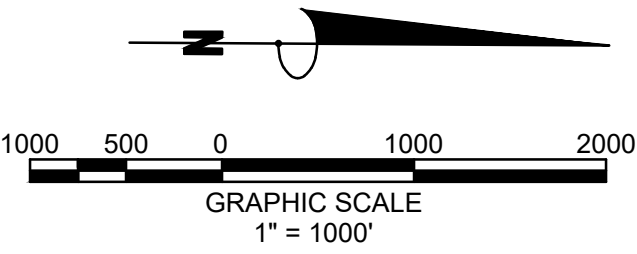
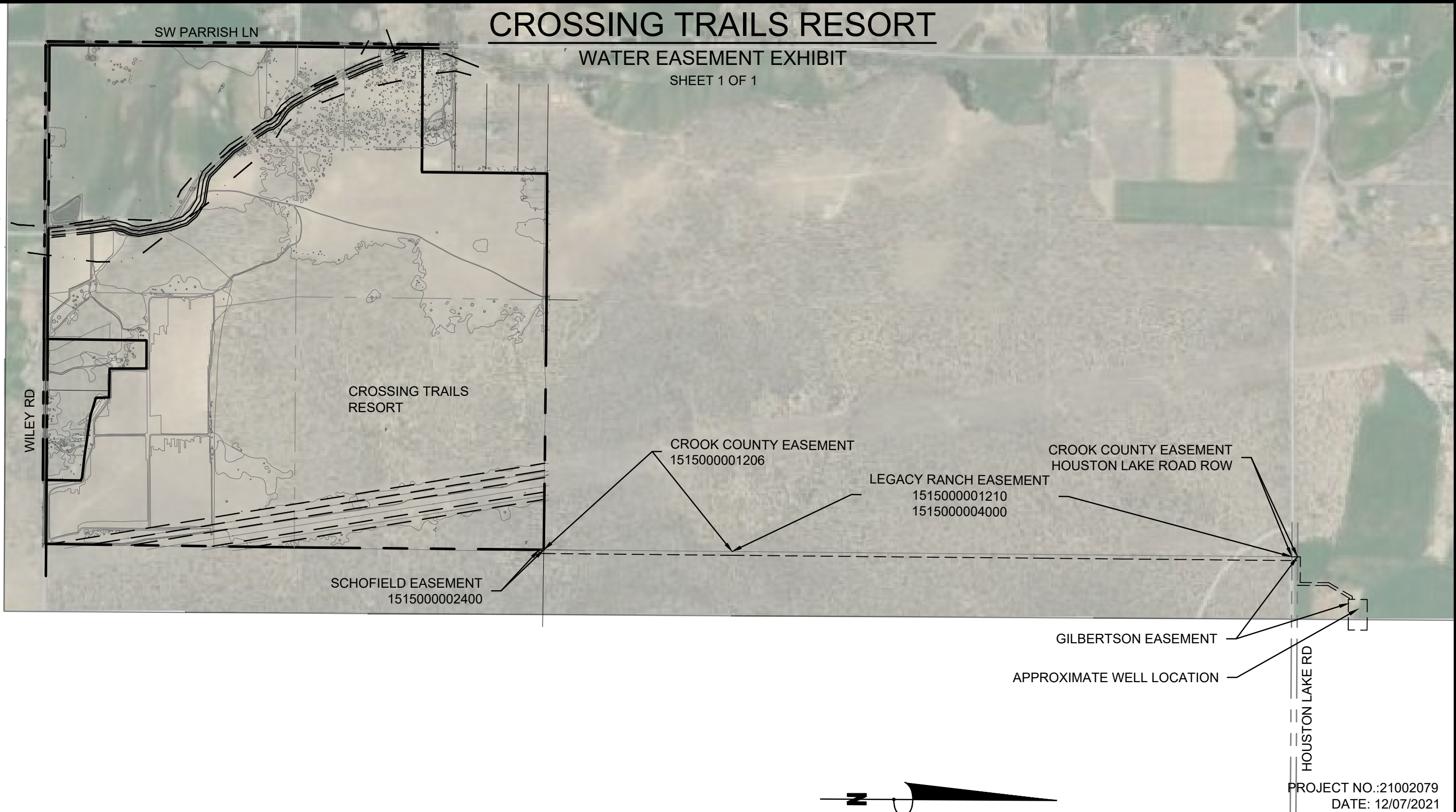

PROJECT NO.: 21002079
DATE: 12/07/2021



ATWELL
866.850.4200 www.atwell-group.com
9755 SW BARNES ROAD, SUITE 150
PORTLAND, OR 97225
248.447.2000
CONTACT: BRADY BERRY
BBERRY@ATWELL-GROUP.COM

CAD FILE: 21002079-WATERLINE EASEMENTS.DWG