



CROOK COUNTY COURT MEETING
Crook County Annex | 320 NE Court St. | Prineville OR
WEDNESDAY, September 1, 2021 at 9:00 A.M.

CONSENT AGENDA

(Routine matters which are not expected to generate discussion and are approved in a single vote. Any member of the Court may request removal of an item for separate discussion or vote.)

1. Approve Minutes of August 17, 2021 and August 24, 2021 Work Session and August 18, 2021 Regular Court Meeting
2. Approve Agreement for Improvements with Prineville Downtown Association
3. Approve Bridge Easement Agreement with COID
4. Approve Juvenile Department Printer Purchase
5. Approve Flat Rock Road District Form SEL 801
6. Approve GO Bond Form SEL 801

SCHEDULED APPEARANCES

DISCUSSION

7. Review Price Quotes for 966 M Caterpillar Loader Tires
8. Fleet Vehicles

Requester: Jeff Merwin
Requester: Jerry Brummer

EXECUTIVE SESSION

**The Court may add additional items arising too late to be part of this Agenda. Agenda items may be rearranged to make the best use of time.*

**The meeting location is accessible to persons with disabilities. If additional accommodations are required, please submit your request 48 hours prior to the meeting by contacting County Administration at 541-447-6555.*

NOTICE AND DISCLAIMER

The Crook County Court is the governing body of Crook County and holds public meetings (generally on the first and third Wednesday of each month) to deliberate upon matters of County concern. As part of its efforts to keep the public apprised of its activities, the Crook County Court has published this PDF file. This file contains the material to be presented before the County Court for its next scheduled regular meeting.

Please note that while County staff members make a dedicated effort to keep this file up to date, documents and content maybe added, removed or changed between when this file is posted online and when the County Court meeting is held. The material contained herein maybe changed at any time, with or without notice.

CROOK COUNTY MAKES NO WARRANTY OF ANY KIND, EXPRESSED OR IMPLIED, INCLUDING ANY WARRENTY OF MERCHANTABILITY, ACCURACY, FITNESS FOR A PARTICULAR PURPOSE OR FOR ANY OTHER MATTER. THE COUNTY IS NOT RESPONSIBLE FOR POSSIBLE ERRORS, OMISSIONS, MISUSE OR MISINTERPERTATION.

Please also note that this file does not contain any materials scheduled to be discussed at an executive session or material the access to which maybe restricted under the terms of Oregon law.

If you are interested in obtaining additional copies of any of the documents contained herein, they maybe obtained by completing a Crook County Public Records Request form. Request forms are available on the County's website.

**CROOK COUNTY COURT MINUTES
OF AUGUST 17, 2021 WORK SESSION
Open Portion**

Be It Remembered that the Crook County Court met in a regularly scheduled Work Session on August 17, 2021, at 9:00 a.m. in the Administration Conference room located at 203 NE Court Street, Prineville, Oregon 97754.

Court Members Present: Judge Seth Crawford, Commissioner Jerry Brummer and Commissioner Brian Barney

Absentees: None

Others Present in Person or Via WebEx: Legal Counsels Eric Blaine and John Eisler; Administration Executive Assistant Amy Albert; Legal Assistant Lindsay Azevedo; Account Manager Janet Pritiskutch; Director Will VanVactor; Manager Brent Bybee; Road Master Bob O'Neal; Director Kim Barber; Manager Tim Deboodt; Treasurer Galan Carter; Manager Levi Roberts and Senior Accountant Christine Kurtz.

WORK SESSION

The meeting was **called to order at 9:00 a.m.**

Agenda Item #1, T Mobile Site (PO02342A): Removed from the agenda.

Agenda Item #2, Review ARPA Fund Uses and Requirements: Account Manager Janet Pritiskutch discussed the American Rescue Plan Act (ARPA) funds with the Court. The funds must be designated by the end of 2024 but do not have to be spent until 2026, giving the County time to make determinations as to how the funds will be expended. The funds may only be spent according to regulations put forth by the government. Ms. Pritiskutch discussed mandatory reporting requirements for the funds once they are received.

Agenda Item #3, Review Meal Per Diem: Account Manager Janet Pritiskutch requested the Courts input on whether the meal per diem for County employees should be increased. The meal per diem was increased in 2018 to \$42 per day however, some employees, especially those travelling outside of Oregon, are finding that \$42 is not sufficient. The Court will review the daily meal per diem amount and adjust accordingly for out of state travel.

Agenda Item #4, Legislative Update re Accessory Dwelling Units and Wildfire Risk Mapping: Will VanVactor and Brent Bybee of Community Development appeared before the Court to discuss two Senate Bills passed by the Oregon Legislature that may impact land use planning and policies in Crook County. Senate Bill 391 authorizes the County to permit accessory dwelling units in rural residential areas, though certain requirements must be met. Senate Bill 762 will require the Oregon Department of Land Conservation to update the state land use planning program, local comprehensive plan and zoning codes needed to minimize wildfire risks. Both Senate Bills will be reviewed by the County Planning Commission before the County Court makes any decisions.

At 10:03 a.m. the Court read into Executive Session under the following statute(s): ORS 192.660(2)(e) For the purpose of conducting deliberations with persons designated by the governing body to negotiate real property transactions.

EXECUTIVE SESSION

At the conclusion of the Executive Session, the County Court convened back into Open Session, inviting members of the public into the meeting room.

MOTION to authorize Judge Crawford to correspond with the counter parties as discussed in the executive session. Motion seconded. No further discussion. Motion carried 3-0.

MOTION to authorize Commissioner Brummer to correspond with the counter parties as discussed in the executive session. Motion seconded. No further discussion. Motion carried 3-0. There being no further business before the Court, the meeting was **adjourned at 10:30 a.m.**

Respectfully submitted,

Amy Albert

**CROOK COUNTY COURT MINUTES
OF AUGUST 24, 2021 WORK SESSION
Open Portion**

Be It Remembered that the Crook County Court met in a regularly scheduled Work Session on August 24, 2021, at 9:00 a.m. in the Administration Conference room located at 203 NE Court Street, Prineville, Oregon 97754.

Court Members Present: Judge Seth Crawford and Commissioner Jerry Brummer

Absentees: Commissioner Brian Barney

Others Present in Person or Via WebEx: Legal Counsels Eric Blaine and John Eisler; Administration Executive Assistant Amy Albert; Legal Assistant Lindsay Azevedo; Road Master Bob O'Neal and Director Will VanVactor.

WORK SESSION

The meeting was **called to order at 9:00 a.m.**

Agenda Item #1, Crooked River Watershed Council 2020 Annual Report: This topic was not discussed as Crooked River Watershed was not present for this meeting.

At 9:05 a.m. the Court read into Executive Session under the following statute(s): ORS 192.660(2)(h) Consulting with Counsel concerning the legal rights and duties of a public body with regard to current litigation or litigation likely to be filed.

EXECUTIVE SESSION

At the conclusion of the Executive Session, the County Court convened back into Open Session, inviting members of the public into the meeting room.

MOTION to stay in the class action suit as discussed in the executive session. Motion seconded. No further discussion. Motion carried 2-0. There being no further business before the Court, the meeting was **adjourned at 9:15 a.m.**

Respectfully submitted,

Amy Albert

**CROOK COUNTY COURT MINUTES
OF AUGUST 18, 2021 REGULAR MEETING
Open Portion**

Be It Remembered that the Crook County Court met in a Regular Court meeting on August 18, 2021, at 9:00 a.m. in the County meeting room located at 320 NE Court Street, Prineville, Oregon 97754.

Court Members Present: Judge Seth Crawford, Commissioner Jerry Brummer and Commissioner Brian Barney

Absentees: None

Others Present in Person or Via WebEx: Legal Counsels Eric Blaine and John Eisler; Administration Executive Assistants Amy Albert; Legal Assistant Lindsay Azevedo; Director Kim Barber; Road Master Bob O'Neal; Manager Jeff Merwin; Senior Accountant Christine Kurtz; Bruce Bischof and Monty Kurtz.

REGULAR SESSION

The meeting was **called to order at 9:00 a.m.**

MOTION to approve the Consent Agenda as presented with the removal of item number ten. Motion seconded. No discussion. Motion carried 3-0.

Discussion item #12: The Road Department is interested in purchasing a new HX 520 dump truck pursuant to an interstate cooperative procurement agreement. The agreement would be through Sourcewell, which the County is a member of. This would entitle the County to a discount off the purchase price of \$183,144, the discounted price is estimated to be \$10,000. The purchase of the dump truck is within budget for the Road Department and was approved by County Court.

MOTION to approve purchase of new dump truck pursuant to Sourcewell Interstate Cooperative price agreement 060920. Motion seconded. No further discussion. Motion carried 3-0.

Discussion item #13: The Landfill is interested in purchasing a 966 M-BR model Caterpillar Wheel Loader through an interstate cooperative procurement agreement. The agreement would be via Sourcewell which may offer the County a non-guaranteed price agreement. The price of the wheel loader is \$445,821.47, which is within the Landfill's budget. Tires and wheels would need to be purchased separately for the wheel loader. County Court approved the purchase of a 966 M-BR model Caterpillar Wheel Loader for the Landfill.

MOTION to approve the purchase of a 966 M-BR model Caterpillar Wheel Loader pursuant for Sourcewell through Petersen Machinery. Motion seconded. No further discussion. Motion carried 3-0.

Discussion item #14: The Counties agreement with the State for the Juvenile Department to receive funding for prevention programs for at risk youth expired on June 30th. The State has proposed a grant instead of an agreement to fund future prevention programs. The issue with a grant is the State may not pay the County the entire \$63,000, if the State feels there is not enough money, and the grant requires the County to maintain insurance. While there are now conditions to receiving State funds for the Juvenile Department prevention programs the County Court is comfortable accepting these terms.

MOTION to approve youth development funding IGA. Motion seconded. No further discussion. Motion carried 3-0.

Discussion item #14A: The Road Department would like to purchase a Ford F350 pick-up for \$38,256.65 from Roberson Ford. Price quotes were requested from Roberson Ford, Wright Ford and TS&S, with quotes only being received from Roberson Ford. Funds for the pick-up are within the Road Departments budget. County Court approved the Road Departments request.

MOTION to approve \$38,256.64 to Roberson Ford for an F350 pick-up. Motion seconded. No further discussion. Motion carried 3-0.

At 9:17 a.m. the Court convened into Executive Session under the following statute(s): ORS 192.660(2)(d) To conduct deliberations with persons designated by the governing body to carry on labor negotiations.

EXECUTIVE SESSION

At the conclusion of the Executive Session, the County Court convened back into Open Session, inviting members of the public into the meeting room.

MOTION to direct staff to correspond with the counter party as discussed in executive session. Motion seconded. No further discussion. Motion carried 3-0.

There being no further business before the Court, the meeting was **adjourned at 10:15 a.m.**

Respectfully submitted,

Amy Albert

Crook County Counsel's Office

Mailing: 300 NE Third St., Prineville, OR 97754

• Phone: 541-416-3919

Physical: 267 NE 2nd St., Ste 200, Prineville, OR 97754

• Fax: 541-447-6705



MEMO

TO: Crook County Court

FROM: John Eisler, Asst. County Counsel

DATE: August 11, 2021

RE: Agreement for Improvements with Prineville Downtown Association
Our File No.: GIS 95

Enclosed is Agreement for Improvements to Public Internet Connectivity (Agreement) with the Prineville Downtown Association (PDA). PDA is the recipient of certain grant funds, a portion of which is to be used to enhance the public internet availability in Prineville. Through this agreement, the County will develop the scope and either undertake or contract for internet improvements to the library, Bowman Museum, and fairgrounds. The Agreement is written such that we will continue with the projects to the extent there grant money available to complete the job.

Troy Poncin recommends its approval and has prepared the orders for some of the needed equipment. Please let me know if you have any questions.

Please place this memo and the attached document(s) on the Wednesday, September 1, 2021 County Court Agenda as a CONSENT ITEM, for approval and signatures.

AGREEMENT FOR IMPROVEMENTS TO PUBLIC INTERNET CONNECTIVITY

This Agreement for Improvements to Public Internet Connectivity (the “Agreement”) is made by and between the Prineville Downtown Association, an Oregon non-profit corporation (hereinafter “PDA”) and Crook County, a political subdivision of the State of Oregon (hereinafter “County.”) Collectively, PDA and County may be referred to as the Parties, or individually as a Party.

RECITALS

- A. *Whereas*, PDA is the recipient of a certain grant, a portion of which is earmarked for public internet connectivity projects; said portion shall be referred to hereafter as the “Grant Funds”; and
- B. *Whereas*, County has the means to implement the development of additional public internet availability in the Prineville area; and
- C. *Whereas*, the Parties wish to cooperate together as described herein to advance the purposes of the grant and increase the availability of internet services to the general public.

AGREEMENT

Now, therefore, in consideration of the mutual covenants contained herein, the Parties agree as follows:

- 1. Term: This Agreement is effective on the date when signed by both Parties and terminates upon expenditure of all Grant Funds or one year from the date of execution, whichever happens sooner, unless terminated pursuant to other provisions of this Agreement.
- 2. Adoption of Recitals: The above Recitals are adopted into and made a part of this Agreement, as terms of contract and not mere recitals.
- 3. PDA’s Responsibilities: PDA will perform the following services.
 - a. Grant management: PDA will undertake and perform those duties as may be contemplated for acceptance and expenditure of the Grant Funds, including but not limited to any progress reporting and implementation of financial controls.
 - b. Reimbursement of expenses: PDA will reimburse County for County’s actual expenses within thirty (30) days of receipt of County’s invoice. County will provide PDA with such information related to its expenses as PDA may reasonably request.

c. Cooperation during development: PDA will reasonably cooperate with County during the development and installation of the project equipment; provided, however, that PDA will not be responsible for more than *de minimis* out-of-pocket expenses. PDA will also advise County, as the scope and developments progress, of remaining Grant Funds available.

4. County's Responsibilities: County will perform the following services. The responsibilities listed in subparagraphs e. through g. are subject to the availability of sufficient Grant Funds.

a. Expense tracking: County will maintain such records as may be necessary to document its actual expenses incurred in the course of this project. These actual expenses will include but not be limited to the costs for supplies, equipment, third party contractor's expenses, and County staff time. County staff time will be billed at the rate of the staff's gross hourly wage.

b. Development of project scope and timeline: County will develop a scope and estimated timeline for the implementation of publicly available internet connectivity.

c. Staffing and engaging with third party contractors: County will undertake the project with either its staff or through engaging with third party contractors. Subject to PDAs' obligations to pay County's expenses as described herein, County will be responsible for paying such wages, benefits, and contractors' fees as may be incurred.

d. BOLI registration and specialty code permitting: County, either directly or through third party contractors, will be responsible for obtaining such permits and licenses as the project installation may require, the costs for which will be included in County's actual expenses. Further, if required by law, County will be responsible for complying with the public works and public improvement requirements of the Bureau of Labor and Industries, including, to the extent applicable, payment of wages, submission of WH-81 form, and notification to the Bureau of Labor and Industries.

e. Library: County may acquire and install such equipment as to increase the publicly available internet throughput, network management, and area of wi-fi coverage both inside the Library and outside on the Library grounds.

f. Bowman Museum: County may acquire and install such equipment as to increase the publicly available internet throughput, network management, and area of wi-fi coverage inside the Bowman Museum complex. County will install outside wireless access points and antenna in the vicinity of the Museum.

g. Fairgrounds: County may acquire and install such equipment as to expand the current Fairgrounds wi-fi coverage, to increase bandwidth, and increase network management. This may include, but not be limited to, the engagement of a third party contractor to install fiber and related equipment.

h. Invoices: County will submit to PDA up to six (6) invoices, for the following services:

- One (1) invoice upon the completion of the Library project or exhaustion of Grant Funds.
- One (1) invoice upon the completion of the Bowman Museum project or exhaustion of Grant Funds.
- Up to four (4) invoices for the Fairgrounds project. It is currently anticipated that these invoices will cover (a) initial hardware purchases; (b) the costs for fiber installation and related services; (c) costs associated with other installation or equipment purchases; and (d) any other project expenses.

6. Termination: Upon material breach, either Party may terminate this Agreement upon ninety (90) days' prior written notice to the other Party. Termination or expiration of this Agreement will not prejudice any right or claim which accrues prior to such termination or expiration.

7. Use of Right of Way: For the duration of this Agreement, PDA grants to County permission to occupy and operate within PDA's rights-of-way and property as may be reasonably necessary to perform the services under this Agreement. At the completion of the project, County will restore such PDA rights-of-way and properties to the same condition as existed before the work began.

8. Assignment: Neither this Agreement nor any of the rights granted by this Agreement may be assigned or transferred by either Party. Notwithstanding the foregoing, County may engage the services of subcontractors for some or all of the work described herein, provided, however, that County will remain responsible to PDA for the completion of the services.

9. Binding Effect: The terms of this Agreement shall be binding upon and inure to the benefit of each of the Parties and each of their respective administrators, agents, representatives, successors, and assigns.

10. Agency and Partnership: Neither Party is, by virtue of this Agreement, a partner or joint venturer with the other Party and neither Party shall have any obligation with respect to the other Party's debts or liabilities of whatever kind or nature.

11. Indemnification:

- a. To the extent permitted by Article XI, Section 10, of the Oregon Constitution and the Oregon Tort Claims Act, ORS 30.260 through 30.300, PDA shall defend, save, hold harmless, and indemnify County and its officers, employees, and agents from and against all claims, suits, actions, losses, damages, liabilities, costs, and expenses of any nature resulting from or arising out of, or relating to the activities of PDA or its officers, employees, contractors, or agents under this Agreement.

- b. To the extent permitted by Article XI, Section 10, of the Oregon Constitution and the Oregon Tort Claims Act, ORS 30.260 through 30.300, County shall defend, save, hold harmless, and indemnify PDA and its officers, employees, and agents from and against all claims, suits, actions, losses, damages, liabilities, costs, and expenses of any nature resulting from or arising out of, or relating to the activities of County or its officers, employees, contractors, or agents under this Agreement.
- c. Neither party shall be liable to the other for any incidental or consequential damages arising out of or related to this Agreement. Neither party shall be liable for any damages of any sort arising solely from the termination of this Agreement or any part hereof in accordance with its terms.

12. Non-Discrimination: Each Party agrees that no person shall, on the grounds of race, color, creed, national origin, sex, marital status, age, or sexual orientation, suffer discrimination in the performance of this Agreement when employed by either Party. Each Party agrees to comply with Title VI of the Civil Rights Act of 1964 as amended, Section V of the Rehabilitation Act of 1973 as amended, and all applicable requirements of federal and state civil rights and rehabilitation statutes, rules, and regulations. Additionally, each Party shall comply with the Americans with Disabilities Act of 1990 as amended, ORS 659.425, and all regulations and administrative rules established pursuant to those laws.

13. Attorney fees: In the event an action, lawsuit, or proceeding, including appeal therefrom, is brought for failure to observe any of the terms of this Agreement, each Party shall bear its own attorney fees, expenses, costs, and disbursements for said action, lawsuit, proceeding, or appeal.

14. No Waiver of Claims: The failure of either Party to enforce any provision of this Agreement shall not constitute a waiver by that Party of that provision or of any other provision of this Agreement.

15. Severability: Should any provision or provisions of this Agreement be construed by a court of competent jurisdiction to be void, invalid, or unenforceable, such construction shall affect only the provision or provisions so construed, and shall not affect, impair, or invalidate any of the other provisions of this Agreement which shall remain in full force and effect.

16. Applicable Law: This Agreement shall be governed by and interpreted in accordance with the laws of the State of Oregon, with venue reserved for the Circuit Court of Crook County.

17. Entire Agreement: This Agreement constitutes the entire agreement between the Parties concerning the subject matter hereof, and supersedes any and all prior or contemporaneous agreements or understandings between the Parties, if any, whether written or oral, concerning the subject matter of this Agreement which are not fully

expressed herein. This Agreement may not be modified or amended except by a writing signed by both Parties.

18. **Counterparts:** This Agreement may be executed in one or more counterparts, including electronically transmitted counterparts, which when taken together shall constitute one and the same original. Facsimiles and electronic transmittals of the signed document shall be binding as though they were an original of such signed document.

IN WITNESS WHEREOF, PDA and County have executed this Agreement effective the date last signed below.

Prineville Downtown Association

COUNTY
Crook County Court

By: 
Signature

Seth Crawford, County Judge

Bryan Iverson

Print Name

Jerry Brummer, County Commissioner

Date **8-11-21**

Brian Barney, County Commissioner

Date: _____



Crook County Counsel's Office

Mailing: 300 NE Third St., Prineville, OR 97754

• Phone: 541-416-3919

Physical: 267 NE 2nd St., Ste 200, Prineville, OR 97754

• Fax: 541-447-6705

MEMO

TO: Crook County Court

FROM: County Counsel

DATE: 8/25/2021

RE: Bridge Easement Agreement w/ COID
Our File No.: ROAD 321(C)

The County is undertaking repairs on a bridge along Weigand Road, and the Central Oregon Irrigation District requires the County to obtain an easement agreement from them. Under this agreement, the County is permitted to work in the district's right of way, in exchange for certain commitments such as one-sided indemnity and the duty to pay for COID's costs in reviewing any changes in plans. The County will also install certain equipment in the canal channel. The Road Department has reviewed the terms and recommends the approval.

Please place this memo and the attached document(s) on the Wednesday, September 1, 2021 County Court Agenda as a CONSENT ITEM, for approval and signatures.

Approved this ____ day of _____ 2021.

CROOK COUNTY COURT

Seth Crawford
County Judge

Jerry Brummer
County Commissioner

Brian Barney
County Commissioner

AFTER RECORDING RETURN TO:
 Central Oregon Irrigation District
 1005 SW Lake Ct.
 Redmond, OR 97756

This space is reserved for recorder's use.

BRIDGE & EASEMENT CROSSING AGREEMENT

Parties: Central Oregon Irrigation District ("COID")
 Crook County ("County")
 Effective Date: _____, 2021 ("Effective Date")

RECITALS

A. County is removing an existing bridge and constructing a new bridge and other minor associated appurtenances (the "Improvements") located on Weigand Road, County Bridge #13C24, located at Township 15 South (T15S), Range 14 East (R14E), Section 24 southwest corner of the SE ¼ NE ¼ in Crook County (the "Property"). COID holds an easement for its Main Canal over the Property. COID also holds easements for lateral canals in Crook County, Oregon (the "Lateral Easements"). **See Exhibit A.**

B. COID's easement over the Property (the "Easement") and the Lateral Easements are for installation, operation, maintenance, repair, and improvements (collectively "Operations") of an irrigation canal, pipeline, penstock, or other infrastructure (the "Facilities").

C. County is constructing the Improvements at its expense over and within the Easement and Lateral Easements pursuant to a set of plans and specifications, shown on the attached **Exhibit B** it has submitted to COID for approval in advance of beginning construction (the "Plans").

D. County and COID desire to set out the terms and conditions that will apply between the parties during the construction and operation of the Improvements.

E. County and COID have agreed that County's construction and installation of the Improvements shall be as set forth in the Plans, pursuant to the terms and conditions set forth in this Agreement.

AGREEMENT

In consideration of the covenants and conditions set forth in this Agreement, the parties agree as follows:

1. **Agreement to Construct and Maintain Improvements.** County agrees to construct and install the Improvements within and over the Easement and Lateral Easements, in accordance with the Plans and the terms and conditions of this Agreement (County's "Work"). The location of the Easement, Lateral Easements, and the Improvements are depicted on the attached Exhibits A and B. County agrees to maintain and repair the Improvements in accordance with generally accepted road and bridge industry practices and maintain the Improvements in good and working order.

1.1 Any deviation in construction from the Plans that may reasonably impact COID's Operations must first be approved by COID's general manager, in writing, after undergoing third-party engineering review at County's expense.

1.2 Any replacement of the Improvements requires renewed agreement between the parties, which shall not be unreasonably withheld by COID. Such authorization shall be memorialized in an amendment to this Agreement or a new bridge crossing agreement. To the extent all or a portion of the replacement Improvements are identical to the original Improvements they replace, COID will not require an engineering review for the identical structural elements. However, COID must still review any plans related to the removal of the original Improvements and the construction of the replacement Improvements. County agrees to reimburse COID its actual costs for any professional services incurred in connection with the authorization of such replacement Improvements.

2. **Easement Use Rights.** The parties acknowledge and agree that, except as specifically set forth herein, this Agreement does not grant County any rights to use the Easement or Lateral Easements. This Agreement is not intended to diminish COID's rights under the Easement or Lateral Easements or to adversely impact COID's rights under local, state, or federal law or contract. COID grants County permission to access the Easement during construction for purposes of rebuilding the Weigand Bridge at no cost to County. COID agrees to allow roadway slopes and other roadway features of the Project to encroach on COID'S easement, as shown in Exhibit B, and hereby grants County the right to enter onto and occupy COID's easement for performance of construction, so long as these encroachments do not interfere with COID's operations, including maintenance and repair responsibilities.

3. **Notice of Construction; Inspection.** County shall notify COID when construction and installation of the Improvements is ready to commence so that COID field staff and engineer can be available to review and inspect the Improvements' installation plan and schedule. At such time that the Work is ready for final inspection, County will call COID field staff and engineer to inspect the final Improvements. COID reserves the right to require County to make reasonable changes to ensure that the construction or installation has occurred in accordance with the Plans, and to ensure that the construction or installation does not impair COID's Facilities or Operations.

4. **Blast and Boring Plans,** if any, for the Work shall be provided to COID's engineer prior to work near the Easements or Lateral Easements. COID's engineer shall be provided blast test information by County for any blasting that approaches the COID Easement or Lateral Easements, for review and approval by COID.

5. **County Responsible for Improvements.** County agrees that all construction and maintenance of any Improvements or other work, facilities, or structures contemplated by this Agreement shall be the responsibility of County. County will incorporate the replacement of the lateral irrigation pipes into the designs for the replacement of Weigand Bridge, as reflected in Exhibit B, sheet 2. The cost of all pipe and fittings, including installation, related to the project will be borne by County. The parties will reasonably coordinate the timing of the placement of the lateral pipes. COID will be responsible for installation of headgates, vaults, and measuring devices associated with the new piping. This paragraph does not require County to perform maintenance on any of COID's Facilities, except that the County is responsible for repairs as provided in Section 11.

6. **Impediments and Encroachments Prohibited.** This Agreement allows County to install, construct, and maintain the Improvements shown in the Plans, in the ground under, over and within COID's Easement. County agrees it will not place, install, or build anything not described in the Plans within the Easement or Lateral Easements as part of its Work. This Agreement does not purport to establish the limits or extent of COID's Easement or Lateral Easements either vertically or horizontally.

7. **COID Activity in Easement.** The parties agree that:

7.1 COID shall conduct its operations in the Easement and Lateral Easements in a safe and competent manner so as not to interfere with the Improvements. COID further agrees that it will provide reasonable advance notice to County before undertaking any work in the Easement or Lateral Easements that may impact the Improvements, but COID is not required to obtain County's permission before commencing any work under this section. COID need not provide advance notice for routine maintenance activities.

7.2 In the event of an emergency that requires COID to undertake immediate work that may impact the Improvements, COID will provide County with notice of the emergency. Upon receiving notice, the parties will work together in good faith to balance the competing interests and to develop an emergency action plan to address the COID emergency as quickly as possible.

8. **County Activity in its Improvements.** The parties agree that:

8.1 County shall conduct its operations of the Improvements in a safe and competent manner so as not to interfere with COID's Facilities. County further agrees that it will provide reasonable advance notice to COID before undertaking any work in the Improvements that may impact COID's Facilities, but County is not required to obtain COID's permission before commencing any work under this section. County need not provide advance notice for routine maintenance activities.

8.2 In the event of an emergency that requires County to undertake immediate work that may impact COID's Facilities, County will provide COID with notice of the emergency. Upon receiving notice, the parties will work together in good faith to balance the competing interests and to develop an emergency action plan to address the County emergency as quickly as possible.

9. **Waiver of Claims for Damage to Improvements.** County agrees to waive any claims against COID, its officers, directors, employees, representatives, agents, successors and assigns ("COID Parties"), and hold the COID Parties harmless in perpetuity for any and all claims or damages arising out of damage to the Improvements as a result of COID's Operations within the Easement, except to the extent that such claims and damages are caused by the COID Parties' own negligence or wrongful acts or omissions.

10. **Indemnity.** County agrees to defend, indemnify, and hold harmless the COID Parties from, for and against any and all claims, damages, expenses, costs, fees (including reasonable attorney fees and court costs, engineering fees, and other professional fees), fines, liabilities, losses, penalties, proceedings, and suits, including losses associated with interrupted irrigation or stock water deliveries or interrupted hydropower generation (collectively, the "Exposure") arising from or caused by any act, omission, or negligence by County's elected officials, agents, employees, invitees, and contractors in County's use, occupation, management, or control of the Improvements, except to the extent that such exposure is caused by the COID Parties' own negligence or wrongful acts.

11. **No Interference with COID Operations.**

11.1. County agrees to construct, operate, and maintain the Improvements in a safe and competent manner, so as not to interfere with COID's Operations, including its ability to deliver water through the Facilities.

11.2. In the event that County damages COID's Facilities or the area within the Easement or Lateral Easements through the exercise of its rights under this Agreement, County shall be responsible for immediately repairing such damage.

11.3. County acknowledges that COID's Irrigation Season is from April 1 to and through October 31 and that COID makes short winter stock runs. It is County's responsibility to obtain winter delivery schedules and understand that these dates may change unexpectedly. No work that negatively impacts COID Facilities is allowed between April 1 and the end of irrigation season. No work is to be done under this Agreement that contaminates the water of COID or that restricts the water flow of COID during the irrigation season (April 1 to October 31 of each year). All work shall be scheduled in such a manner as to permit five (5) day winter stock runs in COID canals or as directed by COID during the non-irrigation season (November 1 through March 31 of each year). Project construction shall be completed no later than March 31, 2022. Any deviation from the Plans requires additional coordination between County and COID to minimize disruptions to COID's irrigation obligations.

12. **Force Majeure.** For any major natural disaster beyond the reasonable control of the parties, which despite the exercise of due diligence the party could not reasonably have been expected to avoid and by the exercise of due diligence it is unable to overcome, which may include but is not limited to, fire, flood, volcano, or earthquake ("Force Majeure"), which causes a disruption or impact to the COID Facilities and

County's Improvements, the parties shall be excused from their obligations under this Agreement to the extent and for the duration of the event of Force Majeure, after which such party shall recommence performance of such obligations.

13. **Attorney Fees.** If any dispute arises concerning the interpretation or enforcement of this Agreement, each party shall bear its own costs and attorney's fees.

14. **Successors and Assigns.** Unless terminated as provided in Section 16, this Agreement shall bind and inure to the benefit of the parties and their respective executors, administrators, successors-in-interest and assigns. As used in this section, "successors-in-interest" shall refer to the successors to all or substantially all of a party's assets and to their successors by merger or consolidation.

15. **Fees.** COID waives its standard crossing fees for this Agreement.

16. **Amendment; Termination.** The terms and conditions of this Agreement shall not be waived, altered, modified, supplemented, or amended in any manner whatsoever without prior written approval of the parties hereto, as evidenced by execution of a written recorded instrument. This Agreement may be terminated by mutual agreement of the parties hereto, evidenced by execution of a written recorded instrument.

17. **Choice of Law; Venue.** This Agreement shall be governed by and construed in accordance with the laws of the state of Oregon as interpreted by the Oregon courts. The exclusive venue for any litigation arising under this Agreement shall be in the Circuit Court for Crook County, Oregon unless the parties agree otherwise. However, the parties may attempt to resolve any dispute arising under this Agreement by any mutually agreeable means of dispute resolution.

18. **Counterparts.** This Agreement may be executed in counterparts, each of which, when taken together, shall constitute fully executed originals. Facsimile or email signatures shall operate as original signatures with respect to this Agreement.

19. **Notice.** All notices or other communications required or permitted by this Agreement, shall be in writing and shall be deemed given when personally delivered, or in lieu of personal service, three (3) days after deposit in the United States mail, first class, postage prepaid, certified, or the next business day if sent by reputable overnight courier, provided receipt is obtained and charges prepaid by the delivering party, addressed as follows, or to any other address as a party may designate:

Crook County
 Bob O'Neal, County Roadmaster
 1306 N. Main Street
 Prineville, OR 97754
 Phone: 541-447-4644

Central Oregon Irrigation District
 Attn: Craig Horrell, Manager
 1055 S.W. Lake Court
 Redmond, Oregon 97756
 Phone: 541-548-6047

20. **No Agency, Partnership or Joint Venture.** Neither the County nor COID, by virtue of this Agreement, is a partner or joint venture with the other party in connection with the activities carried out under this Agreement.
21. **No Third Party Beneficiaries.** County and COID are the only parties to this Agreement and are the only parties entitled to enforce its terms. Nothing in this Agreement gives, is intended to give, or shall be construed to give or provide any benefit or right, whether directly, indirectly or otherwise, to third persons.
22. **Recording.** This Agreement may be recorded at any time by COID, at COID's sole expense, in the real property records of Crook County.
23. **Construction.** The terms of this Agreement shall not be construed in favor of or against either party based on authorship, but shall be construed as if both parties prepared this Agreement.
24. **Captions; Headings.** Section headings are for ease of reference only and should not be used in constructing or interpreting this Agreement.
25. **Severability.** In the event that any phrase, clause, sentence, paragraph, section, article or other portion of this Agreement shall become illegal, null or void or against public policy, for any reason, or shall be held by any court of competent jurisdiction to be illegal, null or void or against public policy, the remaining portions of this Agreement shall not be affected thereby and shall remain in force and effect to the fullest extent permissible by law.
26. **Legal Counsel.** The parties acknowledge that each has obtained the advice of legal counsel in connection with its review and execution of this Agreement.
27. **Waiver.** No waiver by either party of a breach of any of the terms, covenants or conditions of this Agreement by the other party shall be construed or held to be a waiver of any succeeding or preceding breach of the same or any other term, covenant or condition herein contained.
28. **Authority.** Each individual signing on behalf of a party to this Agreement states that he or she is the duly authorized representative of the signing party and that his or her signature on this Agreement has been duly authorized by, and creates the binding and enforceable obligation of, the party on whose behalf the representative is signing.

[SIGNATURES ON FOLLOWING PAGE]

CENTRAL OREGON IRRIGATION DISTRICT

By: _____
 Craig Horrell
 General Manager/Secretary

CROOK COUNTY

By: _____
 Seth Crawford, Crook County Judge

By: _____
 Jerry Brummer, County Commissioner

By: _____
 Brian Barney, County Commissioner

STATE OF OREGON)
) ss.
 DESCHUTES COUNTY)

This instrument was acknowledged before me on _____, 2021
 by Craig Horrell as General Manager/Secretary of Central Oregon Irrigation District.

 NOTARY PUBLIC FOR OREGON

STATE OF OREGON)
) ss.
 CROOK COUNTY)

This instrument was acknowledged before me on _____, 2021
 by Seth Crawford, Crook County Judge.

 NOTARY PUBLIC FOR OREGON

STATE OF OREGON)
) ss.
 CROOK COUNTY)

This instrument was acknowledged before me on _____, 2021
 by Jerry Brummer, County Commissioner.

 NOTARY PUBLIC FOR OREGON

STATE OF OREGON)
) ss.
 CROOK COUNTY)

This instrument was acknowledged before me on _____, 2021
 by Brian Barney, County Commissioner.

 NOTARY PUBLIC FOR OREGON

SEC. 34, T.15 S., R. 14 E., W.M.

SCALE 1" = 100'

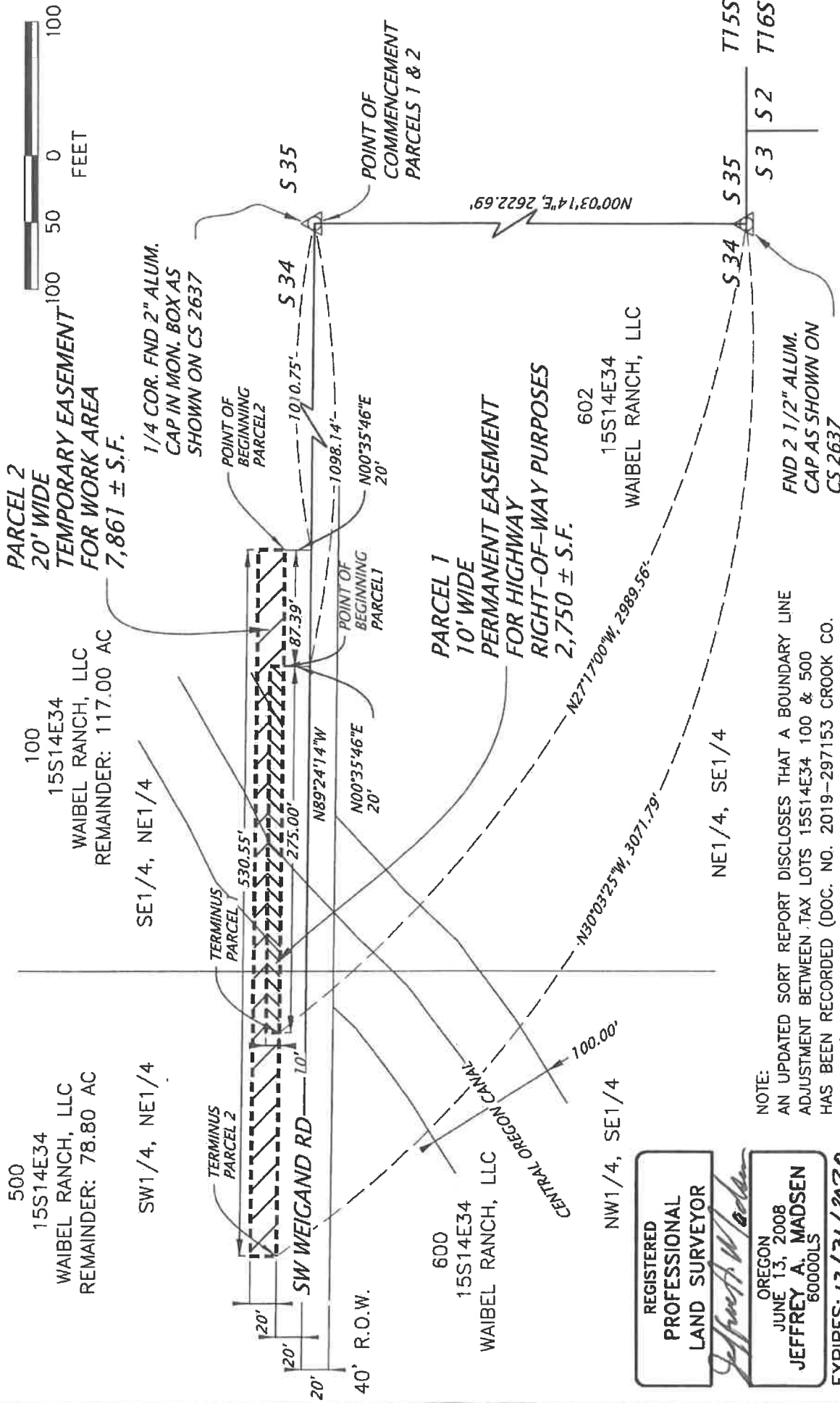

REGISTERED
PROFESSIONAL
LAND SURVEYOR

JEFFREY A. MADSON
60000LS

EXPIRES: 12/31/2020

Signed: 12/02/2020

OREGON DEPARTMENT

OF TRANSPORTATION

RIGHT OF WAY
ENGINEERING

EXHIBIT A, 3 OF 3

Section	SW WEIGAND ROAD - CENTRAL OREGON CANAL BRIDGE	Scale	1" = 100'
Highway	SW WEIGAND ROAD	Date	12-02-2020
County	CROOK	File	9672001
Purpose	PERM.EASE.FOR HWY ROW & TEMP.EASE.		

CROOK COUNTY, OREGON

CENTRAL OREGON CANAL - WEIGAND ROAD BRIDGE REPLACEMENT

2021

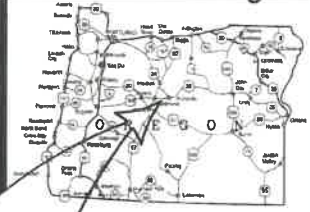

INDEX

- 1 COVER
- 2 LEGEND
- 3 ROADWAY PLAN AND PROFILE
- 4 ROADWAY TYPICAL SECTIONS AND LAYOUT
- 5 ROADWAY DETAILS
- 6 TEMPORARY TRAFFIC CONTROL PLAN
- 7 EROSION CONTROL PLAN
- 8 SURFACE RESTORATION PLAN
- 9 BRIDGE PLAN AND ELEVATION
- 10 GENT PLAN, ELEVATION, AND BRIDGE SECTION
- 11 GENT DETAILS
- 12 WINGWALL DETAILS
- 13 MISCELLANEOUS DETAILS 1
- 14 GUARDRAIL APPROACH DETAILS
- 15 PRECAST SLAB SCHEDULE

OREGON STANDARD DRAWINGS

- | | |
|--------------|--|
| BR165 | BRIDGE APPROACH SLAB |
| BR228 | 2-TUBE SIDE MOUNT RAIL |
| BR230 | 2-TUBE SIDE MOUNT RAIL TRANSITION |
| BR405 | 10' PRECAST PRESTRESSED SLAB |
| BR445 | PRECAST PRESTRESSED BOX AND SLAB DETAILS |
| RD350 | TRENCH BACKFILL, BEDDING, PIPE ZONE AND MULTIPLE INSTALLATIONS |
| RD400 | GUARDRAIL AND METAL MEDIAN BARRIER (20' RAIL HEIGHT) |
| RD405 | GUARDRAIL AND METAL MEDIAN BARRIER PARTS (20' RAIL HEIGHT) |
| RD410 | MIDWEST GUARDRAIL SYSTEM GRADING FOR TERMINALS |
| RD1040 | SEDIMENT FENCE |
| TM800 | TABLES, ASHURPT EDGE AND PCMS DETAILS |
| TM830 | TEMPORARY BARRICADES |
| TM821, TM822 | TEMPORARY SIGN SUPPORTS |
| TM840 | CLOSURE DETAILS |

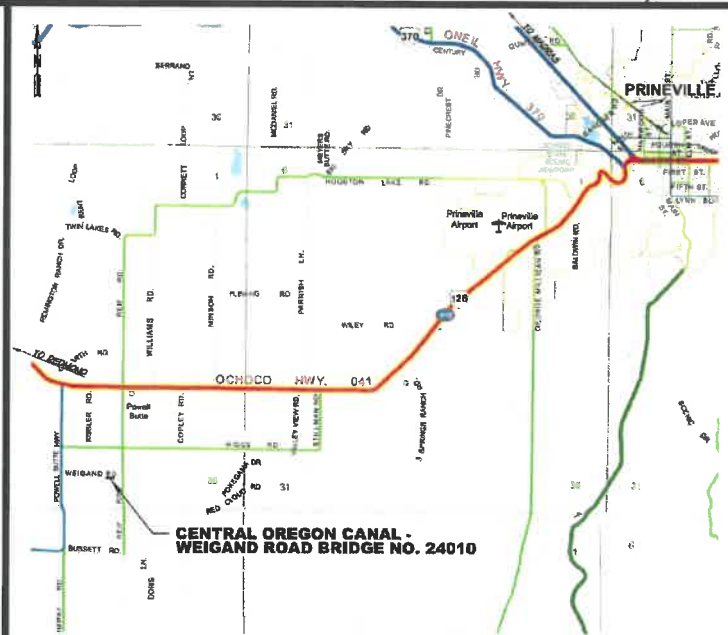

VICINITY MAP
N.T.S.

CROOK COUNTY COURT

SETH CRAWFORD, County Judge
JERRY BRUMMER, Commissioner
BRIAN BARNEY, Commissioner

CROOK COUNTY ROAD DEPARTMENT

BOB O'NEAL, Road Master

PROJECT FUNDED BY:

OREGON DEPARTMENT OF TRANSPORTATION
LOCALLY DELIVERED
"STATE-FUNDED LOCAL PROJECT PROGRAM"

FOR REVIEW ONLY
NOT FOR CONSTRUCTION

**ap anderson
perry**
a associates, inc.

1001 N. 1st Street, Suite 100, Prineville, OR 97670
503.486.1111
Copyright 2021 by Anderson Perry & Associates, Inc.

SITE SURVEY

	EXISTING	PROPOSED
EDGE OF ASPHALT	151.87	151.87
EDGE OF GRAVEL / EDGE OF GRAVEL SHOULDER		

DRAFTING

Diagram illustrating the symbols used in a cross-section drawing:

- SECTION DESIGNATION**: A triangle with a circle inside, labeled "SECTION DESIGNATION" and "SHEET WHERE SECTION WAS TAKEN OR WHERE SECTION IS SHOWN".
- WATER SURFACE ELEVATION**: A horizontal line with a triangle on top, labeled "WATER SURFACE ELEVATION".
- DRAWING REVISION NUMBER**: A triangle, labeled "DRAWING REVISION NUMBER".
- NORTH ARROW**: A vertical line with a triangle on top, labeled "NORTH ARROW".

STATION OF PVI (POINT OF INTERSECTION)
ELEVATION OF PVI
LENGTH OF VERTICAL CURVE

PVI STA = 2+60
PVI ELEV = 3034.80
80.00' VC

PVI STA = 2+00
PVI ELEV = 3032.24

GRAPHICAL PVI LOCATION

END OF VERTICAL CURVE ELEVATION

END OF VERTICAL CURVE STATION

BEGINNING OF VERTICAL CURVE STATION

BEGINNING OF VERTICAL CURVE ELEVATION

TANGENT GRADE
0.23%

NEW OR EXISTING PIPE

2007

LEGEND

1

CONSTRUCTION NOTES:

- 1 REMOVE EXISTING BRIDGE NO. 13C24
- 2 CONSTRUCT NEW 32' x 26' WIDE BRIDGE BRIDGE NO. 24010
- 3 CONSTRUCT GUARDRAIL - GUARDRAIL TRANSITION - GUARDRAIL - 12.5' (TYPE 3) - GUARDRAIL TERMINAL HIGH PLACED - 25' SEE OREGON STD. DWS 80230, 80400, 80405, 80419
- 4 CONSTRUCT GUARDRAIL SEE DETAIL SHEET 13
- 5 EXTEND IRRIGATION PIPE PROTECTION AS REQUIRED
- 6 REMOVE AND REBUILD FENCE AS REQUIRED
- 7 CONSTRUCT ROADWAY SEE TYPICAL SECTION SHEET 3
- 8 CONSTRUCT DRIVEWAY APPROACH SEE SHEET 4
- 9 PROTECT EXISTING IRRIGATION FACILITIES (INCL. CANAL CROSSING STRUCTURE)
- 10 REMOVE EXISTING IRRIGATION PIPE, INSTALL 12" C-900 IRRIGATION PIPE - 60 LF CONNECT TO EXISTING AS REQUIRED, VERIFY LIMITS AND COORDINATE WITH COW
- 11 PROTECT OVERHEAD POWER LINES AND POLES, TEMPORARY ADJUSTMENTS BY OTHERS
- 12 CONSTRUCT BRIDGE END PANEL
- 13 PROTECT EXISTING FENCE
- 14 CONSTRUCT DRAINAGE CURB TO EACH LOCATION SEE OREGON STD. DWS 80701
- 15 CONSTRUCT ARMORED SLOPE SEE DETAIL SHEET 4
- 16 REMOVE EXISTING IRRIGATION PIPE, INSTALL 10" C-900 IRRIGATION PIPE - 60 LF CONNECT TO EXISTING AS REQUIRED, VERIFY LIMITS AND COORDINATE WITH COW
- 17 REMOVE EXISTING IRRIGATION PIPE, INSTALL 12" C-900 IRRIGATION PIPE - 60 LF CONNECT TO EXISTING AS REQUIRED, VERIFY LIMITS AND COORDINATE WITH COW

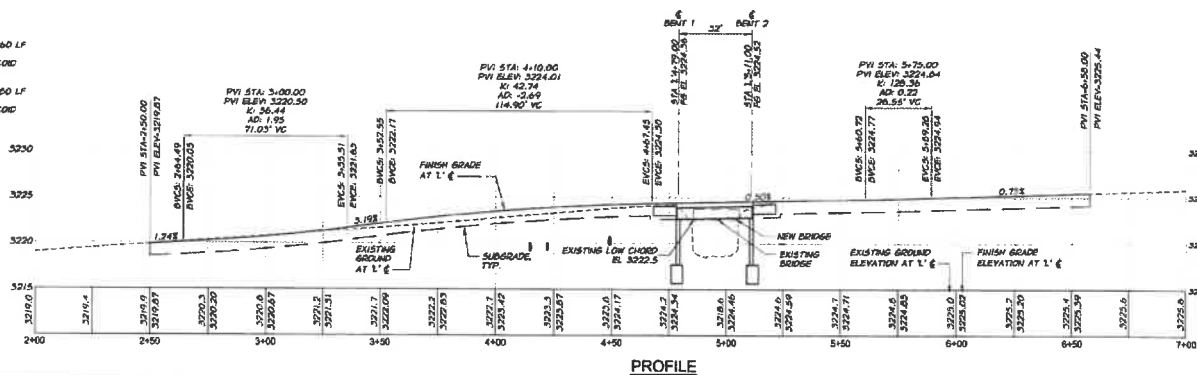
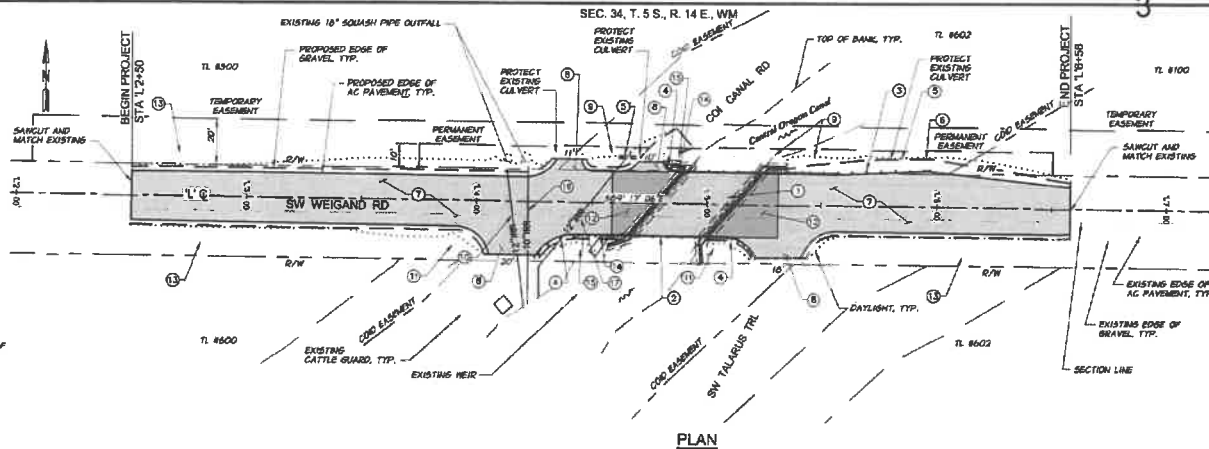

<p>DATE: 4-15-22 DRAWN BY: J. WILHITE CHECKED BY: J. LANDREY, JR. 2/27/2020</p>		<p>SCALE: 1" = 40'</p>	<p>FOR REVIEW ONLY NOT FOR CONSTRUCTION</p>	<p>apanderson perry & ASSOCIATES, INC.</p>	<p>CROOK COUNTY, OREGON CENTRAL OREGON CANAL - WEIGAND ROAD BRIDGE REPLACEMENT</p>
<p>ROADWAY PLAN AND PROFILE</p>					<p>2</p>

NOTES:

- * FOR WIDTHS OF SHOULDERS AT GUARDRAIL FLARES AND OTHER UNUSUAL AREAS SEE ROADWAY LAYOUT, THIS SHEET.
- ** END PANELS NOT SHOWN FOR CLARITY.

GUARDRAIL TYPICAL SECTION

ROADWAY TYPICAL SECTION
STA. 1+25.50 TO STA. 1+4+78"
STA. 1+5-11 TO STA. 1+5-68

ROADWAY LAYOUT

NO.	NORTHING	EASTING	ELEVATION	DESCRIPTION	STATION	OFFSET
501	433176.96	4781532.73	3224.305	APA_6PC	1+4+02.67	25.90' RT.
502	933109.62	4781275.55	3217.257	APA_6PC	1+4+53.53	16.45' RT.
503	933170.49	4781965.10	3226.401	APA_6PC	1+5+35.16	18.98' RT.
504	933072.23	4781620.62	3224.393	APA_HAMB	1+4+62.04	120.32' RT.

SURVEY DATUMS

VERTICAL... ELEVATIONS SHOWN ARE A REPRESENTATION OF NAVD83 (GEOID12B) BASED ON TIES TO CONTROL POINTS USING THE NATIONAL GEODETIC SURVEY DATA ONLINE POSITIONING USER SERVICE (ORPUS).

HORIZONTAL... THE COORDINATES OF ALL POINTS AT THE SITE REPRESENT THE OREGON STATE PLANE COORDINATE SYSTEM - SOUTH ZONE AND GCS(OR) AS DETERMINED BY THE NAD 83 CRDS. NEARINGS SHOWN ARE SMO NEARINGS. DISTANCES AND COORDINATES OF OTHER POINTS AT THE SITE ARE BASED ON GROUND MEASUREMENTS.

RIGHT-OF-WAY

ROAD RIGHT-OF-WAY BASED ON TIES TO THE E 1/4 OF SEC. 34 AND THE CORNER COMMON TO SEC. 34 & 135 AS SHOWN ON PP 2000-50. CANAL RIGHT-OF-WAY AND ASSOCIATED EASEMENTS IS A GENERAL REPRESENTATION BASED ON SHOTS AT CANAL CENTERLINE AS WELL AS APPROXIMATE CENTERLINE FROM UNDERLYING GOOGLE MAPS.

CUT (C.Y.)	FILL (C.Y.)	BALANCE (C.Y.)
430	115	365

EARTHWORK NOTES

- THE QUANTITIES SHOWN ABOVE ARE GENERAL IN-PLACE ESTIMATES AND ARE SHOWN ONLY FOR THE CONVENIENCE OF THE CONTRACTOR. ACTUAL QUANTITIES MAY VARY FROM THOSE SHOWN. THE CONTRACTOR SHALL MAKE THEIR OWN DETERMINATION OF THE ACTUAL QUANTITIES OF EARTHWORK REQUIRED TO COMPLETE THE WORK AS SHOWN. SEE SPECIAL PROVISIONS.
- QUANTITIES SHOWN INCLUDE EXCAVATION AND BACKFILL OF GENERAL SUBGRADE ONLY.

**FOR REVIEW ONLY
NOT FOR CONSTRUCTION**

**crook county
percy & associates, inc.**

**CROOK COUNTY, OREGON
CENTRAL ORGON CANAL - WEIGAND ROAD
BRIDGE REPLACEMENT**

ROADWAY TYPICAL SECTIONS AND LAYOUT

AP CONTROL POINTS						
NO.	NORTHING	EASTING	ELEVATION	DESCRIPTION	STATION	OFFSET
501	933176.96	4781532.75	5224.385	APA_RPC	1+402.67	23.90' RT.
502	933169.62	4781627.55	5217.257	APA_RPC	1+745.53	16.45' RT.
503	933178.49	4781965.10	5226.401	APA_RPC	1+635.16	18.98' RT.
504	933072.25	4781620.62	5224.393	APA_HHMA8	1+462.04	120.52' RT.

SURVEY DATUMS

VERTICAL ELEVATIONS SHOWN ARE A REPRESENTATION OF NAVD80 (GEOID12B) BASED ON TIES TO CONTROL POINTS USING THE NATIONAL GEODETIC SURVEY (NGS) ONLINE POSITIONING USER SERVICE (OPUS).

HORIZONTAL. THE COORDINATES OF ALL POINTS AT THE SITE REPRESENT THE OREGON STATE PLANE COORDINATE SYSTEM - SOUTH ZONE NAD 83/2011, AS DETERMINED BY THE NGS CPUS. BEARINGS SHOWN ARE GRID BEARINGS. DISTANCES AND COORDINATES OF OTHER POINTS AT THE SITE ARE BASED ON GRID MEASUREMENTS.

RIGHT-OF-WAY

ROAD RIGHT-OF-WAY BASED ON TIES TO THE E 1/4 OF SEC. 34 AND THE CORNER COMMON TO SEC. 34 & 35 AS SHOWN ON PP 2006-50. CANAL RIGHT-OF-WAY AND ASSOCIATED EASEMENTS IS A GENERAL REPRESENTATION BASED ON SHOTS AT CANAL CENTERLINE AS WELL AS APPROXIMATED CENTERLINE FROM UNDERLYING GOOGLE IMAGE.

ESTIMATED ROADWAY EARTHWORK QUANTITIES		
CUT (C.Y.)	FILL (C.Y.)	BALANCE (C.Y.)
480	115	365

EARTHWORK NOTES

1. THE QUANTITIES SHOWN ABOVE ARE GENERAL IN-PLACE ESTIMATES AND ARE SHOWN ONLY FOR THE CONVENIENCE OF THE CONTRACTOR. ACTUAL QUANTITIES MAY VARY FROM THOSE SHOWN. THE CONTRACTOR SHALL MAKE THEIR OWN DETERMINATION OF THE ACTUAL QUANTITIES OF EARTHWORK REQUIRED TO COMPLETE THE WORK AS SHOWN. SEE SPECIAL PROVISIONS.

2. QUANTITIES SHOWN INCLUDE EXCAVATION AND BACKFILL OF GENERAL EMBANKMENT ONLY.

FOR REVIEW ONLY
NOT FOR CONSTRUCTION

ap anderson
perry
& associates, inc.
Subcontractors • Architects • Engineers

CROOK COUNTY, OREGON
CENTRAL OREGON CANAL - WEIGAND ROAD
BRIDGE REPLACEMENT

ROADWAY TYPICAL SECTIONS AND LAYOUT

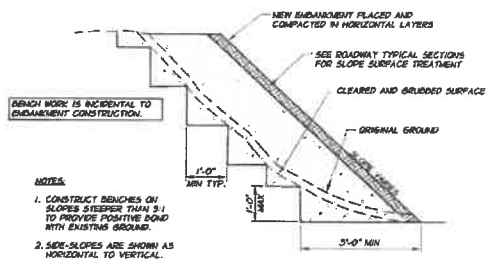

- NOTES:
1. CONSTRUCT BENCHES ON SLOPES STEEPER THAN 3:1 TO PROVIDE POSITIVE BOND WITH EXISTING GROUND.
 2. SIDE-SLOPES ARE SHOWN AS HORIZONTAL TO VERTICAL.

STANDARD EMBANKMENT WIDENING CONSTRUCTION
N.T.S.

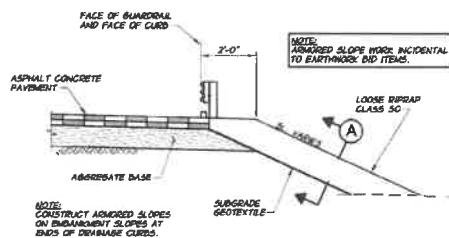

ARMORED SLOPE
TYPICAL SECTION
N.T.S.

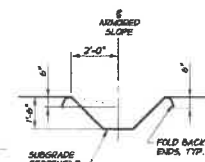

SECTION A
N.T.S.

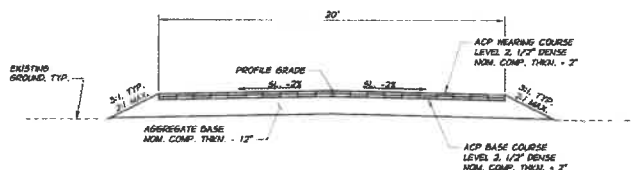

PAVED DRIVEWAY TYPICAL SECTION
N.T.S.

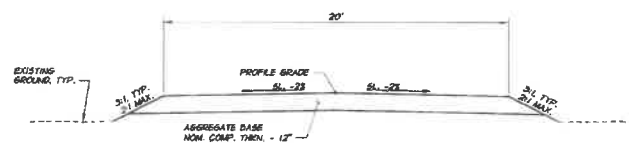

GRAVEL DRIVEWAY TYPICAL SECTION
N.T.S.

<p>DESIGNED BY: C. CEBLAN</p> <p>CHECKED BY: J. WILHITE</p> <p>APPROVED BY: J. LUCSET</p>	<p>DATE: 11-15-02</p> <p>PROJECT: 443-02-050C-SO RD WY. SHP</p> <p>CONTRACT: 2550 ST ANDERSON PERRY & ASSOC, INC</p>	<p>FOR REVIEW ONLY</p> <p>NOT FOR CONSTRUCTION</p>	<p>apanderson perry</p> <p>A ASSOCIATES, INC.</p> <p>engineering • planning • natural resources</p>	<p>CROOK COUNTY, OREGON</p> <p>CENTRAL OREGON CANAL - WEEKLAND ROAD</p> <p>BRIDGE REPLACEMENT</p> <p>ROADWAY DETAILS</p>	<p>SHEET</p> <p>4</p>
---	--	--	--	---	-----------------------

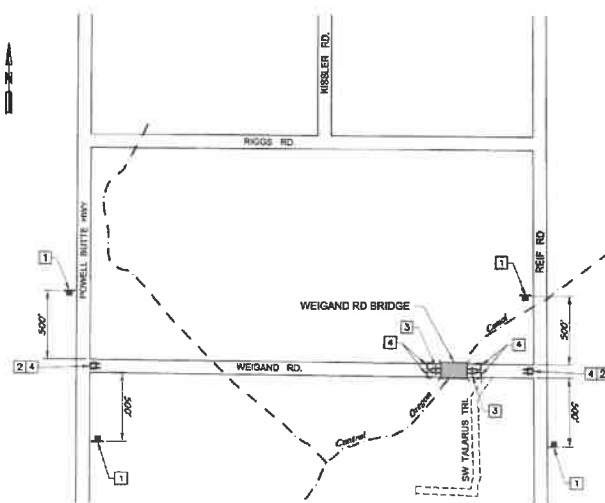

PLAN
N.T.S.

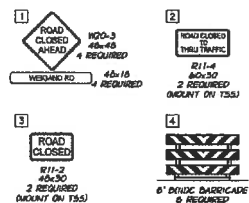

TRAFFIC CONTROL NOTES

1. THIS PLAN SHOWS THE MINIMUM TRAFFIC CONTROL REQUIRED. PREPARE AND SUBMIT FOR APPROVAL A TRAFFIC CONTROL PLAN ADDRESSING ANY ADDITIONAL TRAFFIC CONTROL MEASURES THAT MAY BE NECESSARY TO ADEQUATELY DIRECT PEDESTRIAN AND VEHICULAR TRAFFIC FOR THE VARIOUS STAGES OF THE WORK.
2. ALL TRAFFIC CONTROL SIGNS AND DEVICES SHALL BE IN NEW OR LIKE NEW CONDITION.
3. SEE THE CURRENT EDITION OF THE PINK MANUAL OF UNIFORM TRAFFIC CONTROL DEVICES AND OREGON STANDARD DRAWINGS TMS00, TMS22, TMS21, TMS22, AND TMS40.

DESIGNED BY: L. KEENAN	DATE: 04-15-2020
CHECKED BY: E. WILLIAMS	DATE: 04-15-2020
APPROVED BY: A. L. MCDONALD	DATE: 04-15-2020

FOR REVIEW ONLY
NOT FOR CONSTRUCTION

Anderson Perry
& Associates, Inc.
Engineering • Surveying • Construction

CROOK COUNTY, OREGON
CENTRAL OREGON CANAL - WEIGAND ROAD
BRIDGE REPLACEMENT

TEMPORARY TRAFFIC CONTROL PLAN

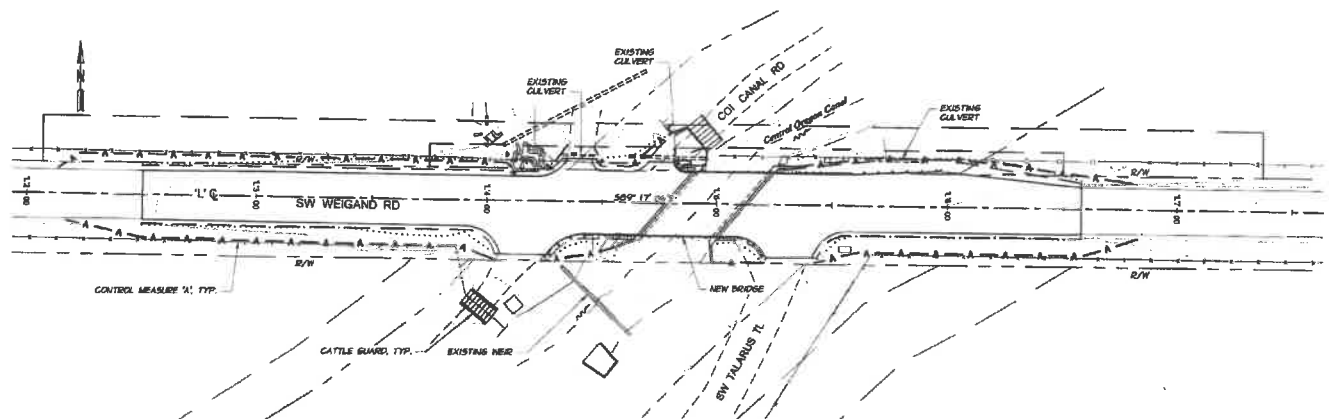

EROSION CONTROL NOTES

1. THE EROSION CONTROL FACILITIES SHOWN ON THIS PLAN ARE THE MINIMUM REQUIREMENTS FOR ANTICIPATED SITE CONDITIONS. DURING THE CONSTRUCTION PERIOD THESE FACILITIES SHALL BE MAINTAINED FOR STORM EVENTS AND TO ENSURE THAT THE SEDIMENT AND SEDIMENT-LADEN WATER DO NOT LEAVE THE SITE.
2. CONSTRUCT SEDIMENT CONTROL MEASURE "A" AT THE TOP OF CUT OR FILL SLOPES IN AREAS WHERE SEDIMENT-LADEN WATER HAS A POTENTIAL OF ENTERING WATERWAYS, WETLANDS OR LEAVING THE R/W.
3. EROSION AND SEDIMENT CONTROL MEASURES TO CONTROL OR UNASSISTED SEDIMENT FENCE, STORM BATTLES, OR OTHER APPROVED BMPs.
4. THE IMPLEMENTATION OF THESE EROSION CONTROL MEASURES AND THE CONSTRUCTION MAINTENANCE, REPLACEMENT AND LIVES OF THEM ARE THE RESPONSIBILITY OF THE CONTRACTOR UNTIL ALL CONSTRUCTION IS COMPLETED AND APPROVED.
5. CONTROL MEASURE "1" TO REMAIN IN PLACE UNTIL PERMANENT VEGETATION IS ESTABLISHED. (SCALPIT MUST MAINTAIN AND REMOVE CONTROL MEASURE AFTER THE CONTRACT CLOSES)

		<p>FOR REVIEW ONLY NOT FOR CONSTRUCTION</p>	 <p>anderson perry associates, inc. <small>engineers • architects • interior designers</small></p>	<p>CROOK COUNTY, OREGON CENTRAL OREGON CANAL - WEIGAND ROAD BRIDGE REPLACEMENT</p>	<p>6</p>
<p>DESIGNED BY: L. KEENAN</p> <p>CHECKED BY: J. WILLIAMS</p> <p>APPROVED BY: A. LINDSEY</p>	<p>PROJECT NO: 645-02</p> <p>DATE: 2020</p> <p>FILE NO: 645-02-DESG-1000P.dwg</p> <p>COPYRIGHT © 2020 J. ANDERSON PERRY & ASSOCIATES, INC.</p>				

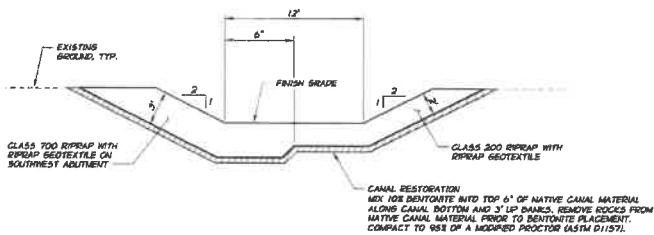
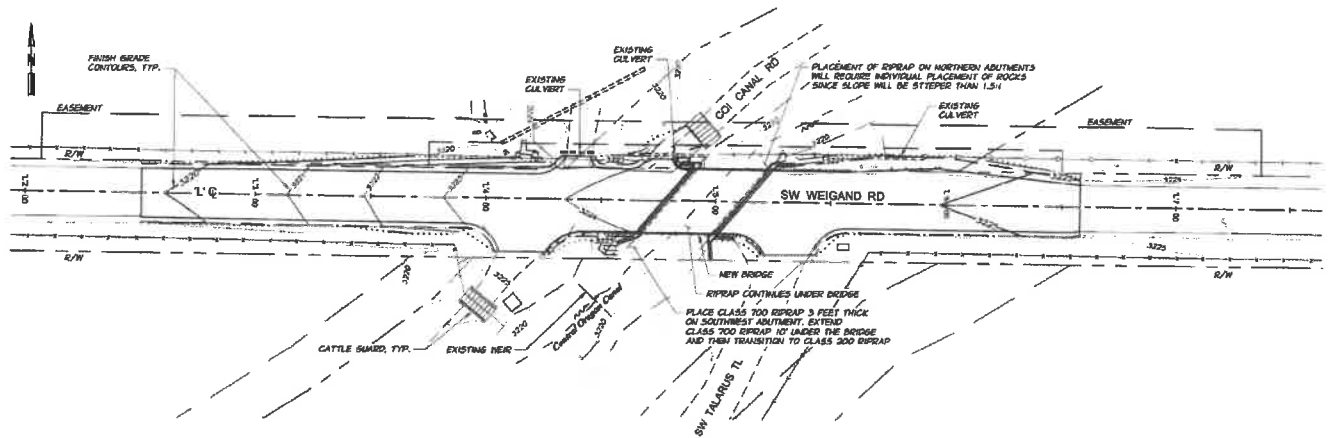

<p>DESIGNED BY: L. KESWAN</p> <p>CHECKED BY: J. BILCHITZ</p> <p>APPROVED BY: J. LINCOLN</p>	<p>DATE: 04-02-2020</p> <p>PROJECT: 445-02</p> <p>CONTRACT: 200-01-0000-10438P</p>	<p>FOR REVIEW ONLY NOT FOR CONSTRUCTION</p>	<p>apanderson perry & associates, inc.</p>	<p>CROOK COUNTY, OREGON CENTRAL OREGON CANAL - WEIGAND ROAD BRIDGE REPLACEMENT</p> <p>SURFACE RESTORATION PLAN</p>	<p>SHEET 7</p>
---	--	---	---	---	---------------------------

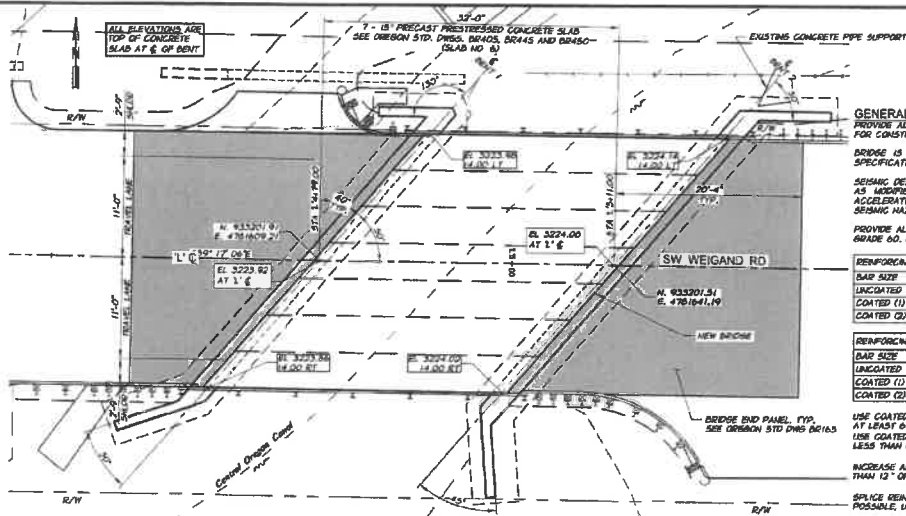

GENERAL NOTES:
 PROVIDE ALL INTERVALS AND PERFORM ALL WORK ACCORDING TO THE OREGON STANDARD SPECIFICATIONS FOR CONSTRUCTION 2021.

BRIDGE IS DESIGNED IN ACCORDANCE WITH THE 2017 EDITION OF THE AASHTO LRFD BRIDGE DESIGN SPECIFICATIONS (8TH EDITION). SEE PRECAST SLAB SCHEDULE SHEET 12 FOR SLAB DESIGN INFORMATION.

SEISMIC DESIGN IS PERFORMED IN ACCORDANCE WITH THE "AASHTO LRFD BRIDGE DESIGN SPECIFICATIONS" AS MODIFIED BY THE "2007 BRIDGE DESIGN & DRAFTING MANUAL". THE HORIZONTAL PEAK GROUND ACCELERATION COEFFICIENTS (DUAL) FOR 1000-YEAR RETURN PERIOD (LIVE SAFETY) IS 0.116, BASED ON 2014 1965S SEISMIC HAZARD MAPS. THE BRIDGE SITE IS DEFINED AS A SITE CLASS C WITH SITE FACTOR (DUAL) OF 1.20.

PROVIDE ALL REINFORCING STEEL ACCORDING TO ASTM SPECIFICATION A706 OR AASHTO M31 (ASTM A615) GRADE 60. USE THE FOLLOWING SPICE LENGTHS (UNLESS SHOWN OTHERWISE):

REINFORCING SPICE LENGTHS (CLASS B) GRADE 60 $f_y = 3.3 \text{ ksi}$, $f_u = 0.4, 0.71 \text{ MIN. CONCRETE CLEAR COVER}$											
BAR SIZE	#3	#4	#5	#6	#7	#8	#9	#10	#11	#14	#18
UNCOATED	1'-4"	1'-6"	2'-2"	2'-7"	3'-0"	3'-5"	3'-10"	4'-4"	4'-10"	NOT PERMITTED	NOT PERMITTED
COATED (1)	1'-2"	2'-1"	2'-2"	2'-3"	3'-0"	4'-2"	4'-6"	5'-3"	5'-10"	NOT PERMITTED	NOT PERMITTED
COATED (2)	2'-0"	2'-7"	3'-3"	3'-11"	4'-7"	5'-2"	5'-10"	6'-7"	7'-8"	NOT PERMITTED	NOT PERMITTED

REINFORCING SPICE LENGTHS (CLASS B) GRADE 60 $f_y = 3.3 \text{ ksi}$, $f_u = 0.4, 0.71 \text{ MIN. CONCRETE CLEAR COVER}$											
BAR SIZE	#3	#4	#5	#6	#7	#8	#9	#10	#11	#14	#18
UNCOATED	1'-4"	1'-6"	1'-11"	2'-3"	2'-7"	3'-0"	3'-4"	3'-9"	4'-3"	NOT PERMITTED	NOT PERMITTED
COATED (1)	1'-4"	1'-10"	2'-3"	2'-6"	3'-2"	3'-7"	4'-0"	4'-6"	5'-0"	NOT PERMITTED	NOT PERMITTED
COATED (2)	1'-6"	2'-3"	2'-10"	3'-4"	3'-11"	4'-5"	5'-0"	5'-6"	6'-5"	NOT PERMITTED	NOT PERMITTED

USE COATED (1) FOR EPOXY COATED BARS WITH COVER AT LEAST 3/4" AND CLEAR SPACINGS BETWEEN BARS AT LEAST 8" AND 12".
 USE COATED (2) FOR EPOXY COATED BARS WITH COVER LESS THAN 3/4" OR CLEAR SPACINGS BETWEEN BARS LESS THAN 8" AND 12".

INCREASE ALL SPICE LENGTHS 30% FOR HORIZONTAL OR NEARLY HORIZONTAL BARS SO PLACED THAT MORE THAN 12" OF FRESH CONCRETE IS CAST BELOW THE BAR.

SPICE REINFORCING STEEL AT ALTERNATE BARS, STAGGERED AT LEAST ONE SPICE LENGTH OR AS FAR AS POSSIBLE, UNLESS SHOWN OTHERWISE.

SUPPORT THE BOTTOM MAT REINFORCING STEEL FROM THE FORMS WITH PRECAST MORTAR BLOCKS AT 24" MAXIMUM CENTERS EACH WAY. SUPPORT THE TOP MAT OF REINFORCING STEEL FROM THE BOTTOM MAT OF REINFORCING STEEL WITH WIRE BAR SUPPORTS AS SHOWN IN CHAPTER 3 OF THE 2017 MANUAL OF STANDARD PRACTICE (SBL, DBL, OR CHCU). PLACE WIRE BAR SUPPORTS AT 24" MAXIMUM CENTERS.

USE EPOXY COATED REINFORCING STEEL IN THE BRIDGE END PANEL. THIS INCLUDES TOP AND BOTTOM LONGITUDINAL BARS, AND TOP AND BOTTOM TRANSVERSE BARS.

EPOXY COAT REINFORCING STEEL, EXCEPT PRESTRESSING STEEL, IN PRECAST SLABS.

PLACE BARS 2" CLEAR OF THE NEAREST FACE OF CONCRETE UNLESS SHOWN OTHERWISE.

PROVIDE CLASS HP-CASO - 1 1/2 CONCRETE IN REINFORCED CONCRETE END PANELS.

PROVIDE CLASS 3300 - 1 1/2 OR 3/4 CONCRETE FOR ALL (OTHER) CONCRETE CLASS 1 SURFACE FINISH REQUIRED FOR ALL EXPOSED SURFACES. SEE SPECIFICATION 005-40.53.

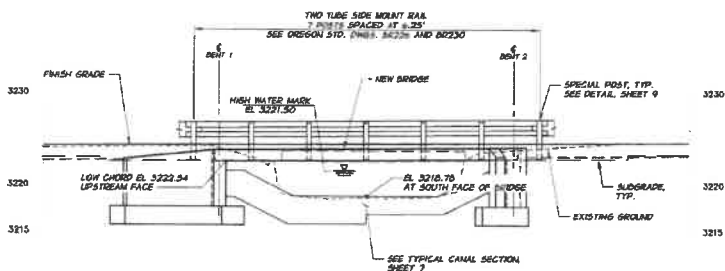

DESIGNED BY: J. ANDERSON	CHECKED BY: J. ANDERSON	DATE: 04-25-2024
DRAWN BY: J. ANDERSON	APPROVED BY: J. ANDERSON	DATE: 04-25-2024
PROJECT NO.: 24-0000	PROJECT NAME: CROOK COUNTY, OREGON	PROJECT LOCATION: CENTRAL OREGON CANAL - WEIGAND ROAD

FOR REVIEW ONLY
 NOT FOR CONSTRUCTION



CROOK COUNTY, OREGON
 CENTRAL OREGON CANAL - WEIGAND ROAD
 BRIDGE REPLACEMENT

BRIDGE PLAN AND ELEVATION

SHEET

8

3

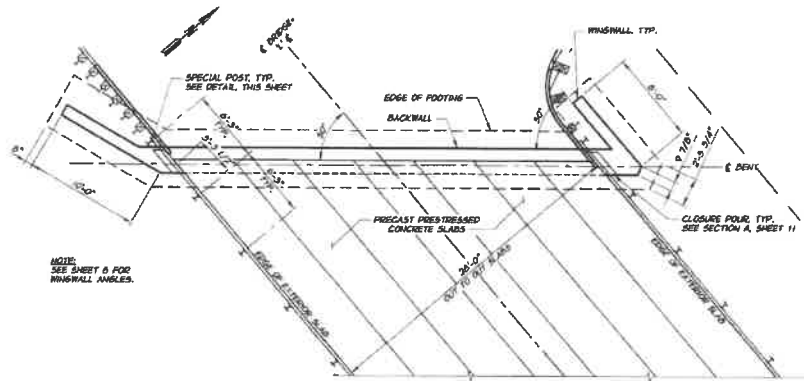

BENT PLAN 1
(LOOKING BACK ON STATION)

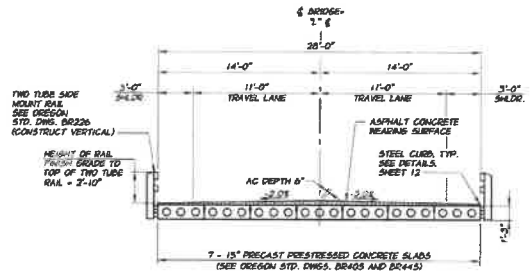

TYPICAL BRIDGE SECTION

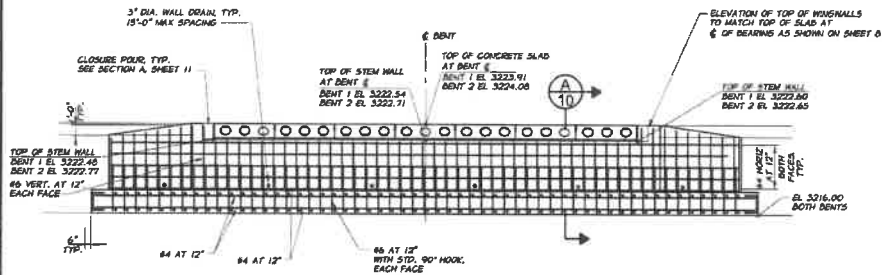

ELEVATION - BENT 1
(BENT 2 SIMILAR)

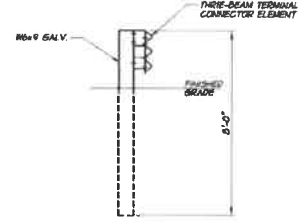

- NOTES:**
1. DRIVE IN GUARDRAIL POST, AS REQUIRED.
 2. BEGIN GUARDRAIL TRANSITION AT SPECIAL POST. SEE STD DWG BR230 AND BR410.
 3. SPECIAL GUARDRAIL POST INCIDENTAL TO BRIDGE RAIL DID ITEM.
- SPECIAL GUARDRAIL POST DETAIL**
N.T.S.

<p>DATE: 10/10/2013</p> <p>PROJECT: CROOK COUNTY, OREGON</p> <p>DESCRIPTION: CENTRAL OREGON CANAL - WEIGAND ROAD BRIDGE REPLACEMENT</p> <p>DESIGNED BY: J. KREMAN</p> <p>CHECKED BY: J. MILLER</p> <p>APPROVED BY: E. RUTHERFORD</p>		<p>SCALE: 1" = 10'-0"</p> <p>FOR REVIEW ONLY NOT FOR CONSTRUCTION</p>		<p>anderson perry & associates, inc.</p> <p>1000 N. 4th St., Suite 100, Medford, OR 97504</p> <p>TEL: 541-425-4400 FAX: 541-425-4401</p> <p>WWW.ANDERSONPERRY.COM</p>		<p>CROOK COUNTY, OREGON CENTRAL OREGON CANAL - WEIGAND ROAD BRIDGE REPLACEMENT</p> <p>BENT PLAN, ELEVATION AND BRIDGE SECTION</p>	<p>SHEET 9</p>
--	--	---	--	--	--	--	---------------------------



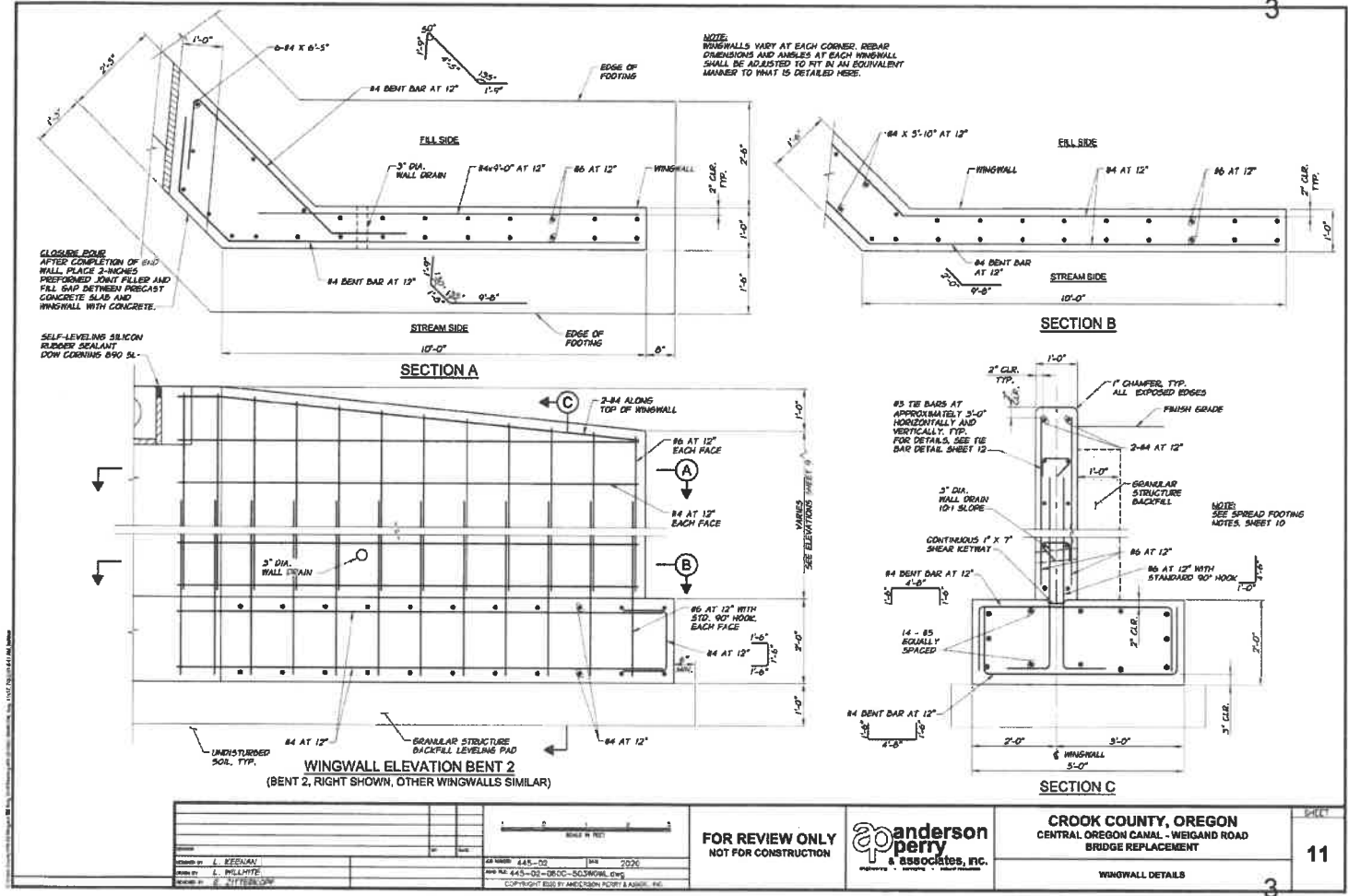

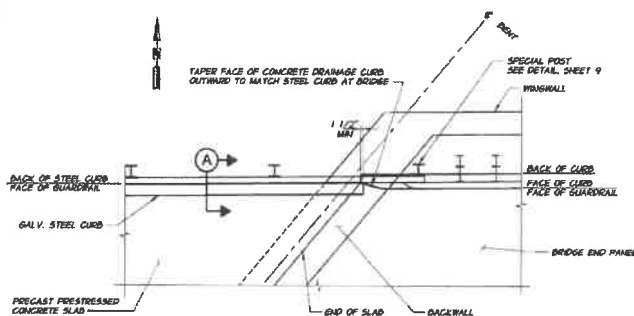

STEEL CURB PLAN

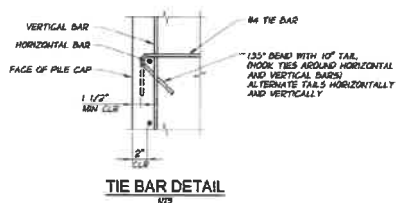

TIE BAR DETAIL

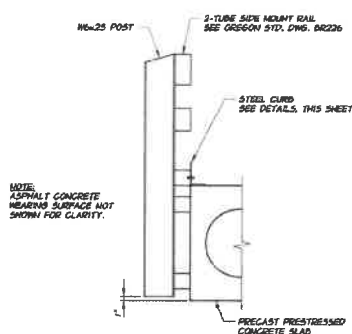

SECTION A
N.T.S.

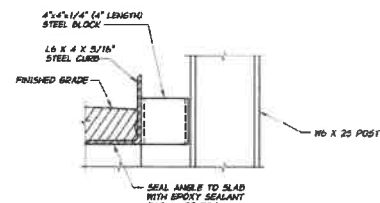
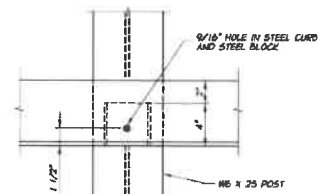
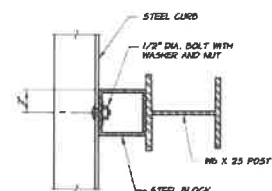

STEEL CURB DETAILS
N.T.S.

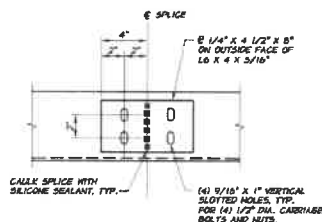

STEEL CURB SPICE DETAIL
N.T.S.

<p>DESIGNED BY: L. KESKIMAN</p> <p>CHECKED BY: L. BILMITE</p> <p>APPROVED BY: E. FITZGERALD</p>	<p>SCALE: 1/4" = 1'-0"</p> <p>DATE: 04-25-20</p> <p>PROJECT: 04-25-20</p>	<p>FOR REVIEW ONLY</p> <p>NOT FOR CONSTRUCTION</p>	<p>anderson perry</p> <p>associates, inc.</p>	<p>CROOK COUNTY, OREGON</p> <p>CENTRAL OREGON CANAL - WEIGAND ROAD</p> <p>BRIDGE REPLACEMENT</p>	<p>SHEET</p> <p>12</p>
---	---	--	--	---	-------------------------------

GENERAL NOTES FOR ALL DETAILS

1. FOR TRANSITION DETAILS, SEE APPROPRIATE BRIDGE STANDARD DRAWINGS. ELIMINATE THREE BEAM TO 18-BEAM RAIL ELEMENT WHEN TYPE 4 RAIL IS USED.
2. PLACE RADIUS IDENTIFICATION PLATE, FOR DETAILS, SEE DWG. NO. RD415.
3. SHOP FABRICATE ALL RADIUS RAIL TO DIMENSIONS SHOWN (14'-9" RADIUS IS MIN. ALLOWABLE FOR THREE BEAM RAIL).
4. RAIL ELEMENTS:
 - * THREE BEAM RAIL
 - ** 12 GAUGE RAIL ELEMENTS
 - *** THREE BEAM RAIL
 - 1 - 12 GAUGE RAIL ELEMENT
5. SEE OREGON STD. DWGS. BR230, RD400, RD405 AND RD419.

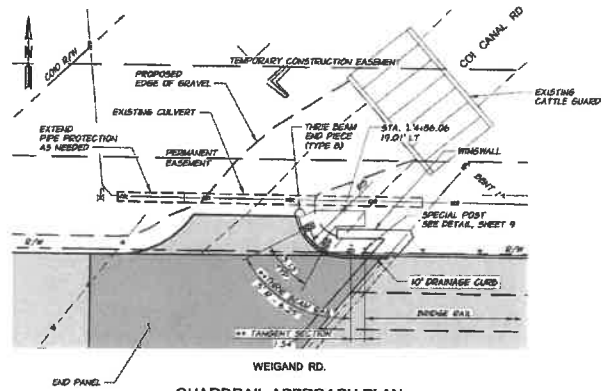

GUARDRAIL APPROACH PLAN
NORTHWEST BRIDGE CORNER

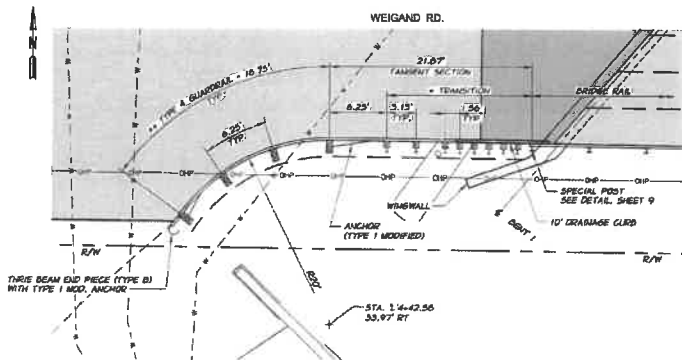

GUARDRAIL APPROACH PLAN
SOUTHWEST BRIDGE CORNER

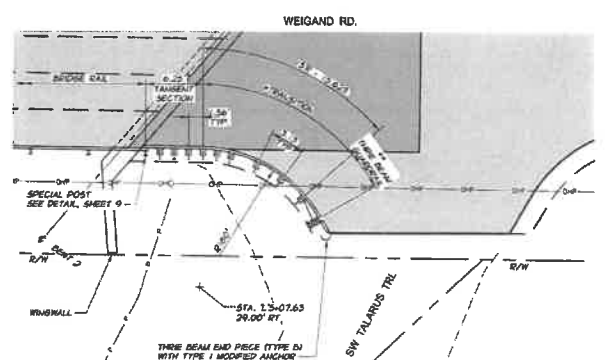

GUARDRAIL APPROACH PLAN
SOUTHEAST BRIDGE CORNER

DESIGNED BY: E. KESSELMAN	CHECKED BY: E. KESSELMAN
DRAWN BY: E. WILLIAMS	CHECKED BY: E. KESSELMAN
IN CHARGE: E. ZITLERMAN	CHECKED BY: E. KESSELMAN



FOR REVIEW ONLY
NOT FOR CONSTRUCTION



CROOK COUNTY, OREGON
CENTRAL OREGON CANAL - WEIGAND ROAD
BRIDGE REPLACEMENT

GUARDRAIL APPROACH DETAILS

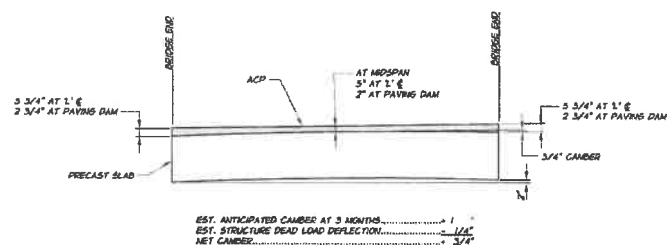
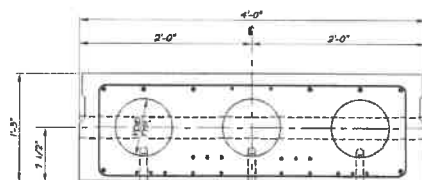
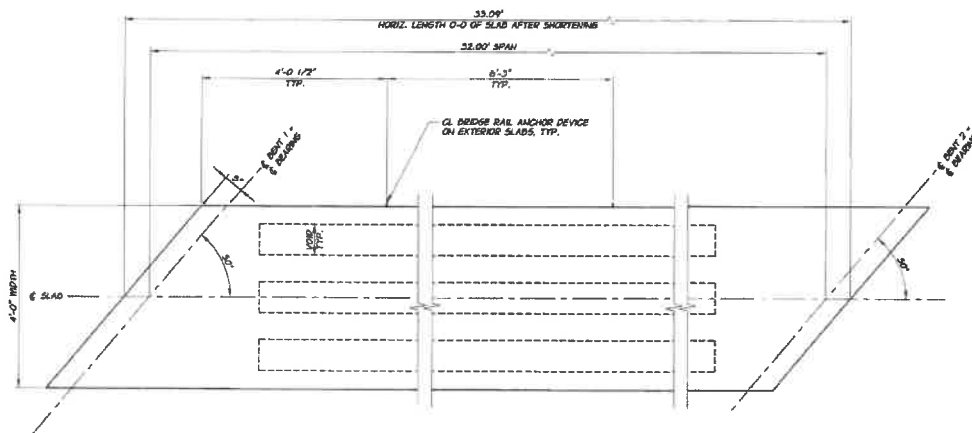

15" STANDARD PRECAST PRESTRESSED SLAB

- NOTES:**
1. SEE OREGON STD DWG. BR405 AND BR445 FOR DETAILS.
 2. FINAL SLAB DESIGN TO BE PROVIDED BY SLAB MANUFACTURER. SLABS SHALL BE DESIGNED FOR HL-93 LOADING WITH AN ALLOWANCE FOR 100 PSF PRESENT AND FUTURE HEARING SURFACE.

Crook County Counsel's Office

Mailing: 300 NE Third St., Prineville, OR 97754

• Phone: 541-416-3919

Physical: 267 NE 2nd St., Ste 200, Prineville, OR 97754

• Fax: 541-447-6705



MEMO

TO: Crook County Court

FROM: County Counsel

DATE: August 25, 2021

RE: Juvenile Department Printer Purchase
Our File No.: Juvenile 36

The Juvenile Department is in need of a new printer, as their current printer is eleven years old and the scanner recently stopped functioning. The Department solicited quotes from three vendors, Pacific Office Automation, Copiers NW, and Oregon Office Solutions. A breakdown of the three quotes is as follows:

Juvenile Dept. Printer Quotes Comparison

Vendor	Type	Monthly	B/W	Color	Mo. BW	Serv+Print
Pacific Office						
	C 3730i	\$ 151.230	\$ 0.006	\$ 0.043	\$ 14.400	\$ 165.63
	C5840i	\$ 171.050	\$ 0.006	\$ 0.043	\$ 14.400	\$ 185.45
	S 3571	\$ 122.000	\$ 0.006	\$ 0.043	\$ 14.400	\$ 136.40
Copiers NW						
	C 3730i	122.27	0.0108	0.0663	25.92	148.19
	C5840i	185.88	0.0074	0.0579	17.76	203.64
Oregon Office Solutions						
	X C7030	98.56	0.0066	0.0453	15.84	114.4
	X C8130	103.75	0.0066	0.045	15.84	119.59

The Juvenile Department's printing needs are basic office needs, with the desire to also be able to print color brochures. Speed, resolution, and fancy technical features are not as important to the department as basic reliability and prompt customer service. The department's printer vendor has been Pacific Office Automation (POA) since at least the purchase of their prior printer eleven years ago, and the department has been very pleased with POA's service. Also, despite the Xerox C7030 being the cheapest option, delivery for that unit would be roughly five to six weeks out, versus one to two weeks for POA's Cannon C5840i. The features and performance of the two units are roughly similar.

Considering the similar performance, known customer service, and much quicker delivery timeline, the department believes POA's \$171.05 per month quote for the Cannon C5840i represents the quote that best serves the interest of Crook County. Debbie Patterson recommends

Crook County Court
RE: Juvenile Department Printer Purchase
August 25, 2021
Page 2

selecting the quote from POA. A copy of the quote is attached to this memo. Please let me know if you have any questions.

Please place this memo and the attached document(s) on the Wednesday, September 1, 2021 County Court Agenda as a CONSENT ITEM, for approval and signatures.

Approved this ____ day of _____ 2021.

CROOK COUNTY COURT

Seth Crawford
County Judge

Jerry Brummer
County Commissioner

Brian Barney
County Commissioner

Crook County Juvenile

NASPO ValuePoint Contract #140595 State of Oregon Contract #9489

Option 1:

Canon imageRUNNER Adv. DX C3730i

Features

Color: Print, Copy, Scan

Scan to Email, Network Folder, USB

200 Sheet Single Pass Document Feeder

Scan Speeds Up To 270 Images Per Minute

Print/Copy Speeds Up To 30 Pages Per Minute

4x550 Sheet Paper Cassettes

50 Sheet Staple Finisher

2/3 Hole Punch Kit

Fax Board

60 Month Public Finance Lease: \$151.23

Service

B/W images - @ \$.006 per page

Color images - @ \$.043 per page

Covers all parts, toner, labor, service and supplies (except paper) for all prints and copies billed on actual usage. Fixed rates on equipment and service for term of lease agreement.

Crook County Juvenile

OETC-16R-Copier-POA

Option 2:

SHARP MX 3571

Features

Color: Print, Copy, Scan

Scan to Email, Network Folder, USB

150 Sheet Single Pass Document Feeder

Scan Speeds Up To 220 Images Per Minute

Print/Copy Speeds Up To 35 Pages Per Minute

4x550 Sheet Paper Cassettes

50 Sheet Staple Finisher

2/3 Hole Punch Kit

Fax Board

60 Month Public Finance Lease: \$122.00

Service

B/W images - @ \$.006 per page

Color images - @ \$.043 per page

Covers all parts, toner, labor, service and supplies (except paper) for all prints and copies billed on actual usage. Fixed rates on equipment and service for term of lease agreement.

Crook County Juvenile

NASPO ValuePoint Contract #140595 State of Oregon Contract #9489

Option 3:

Canon imageRUNNER Advance DX C5840i

Features

Color: Print, Copy, Scan

Scan to Email, Network Folder, USB

200 Sheet Single Pass Document Feeder

Scan Speeds Up To 270 Images Per Minute

Print/Copy Speeds Up To 40 Pages Per Minute

4x550 Sheet Paper Cassettes

50 Sheet Staple Finisher

2/3 Hole Punch Kit

Fax Board

60 Month Public Finance Lease: \$171.05

Service

B/W images - @ \$.006 per page

Color images - @ \$.043 per page

Covers all parts, toner, labor, service and supplies (except paper) for all prints and copies billed on actual usage. Fixed rates on equipment and service for term of lease agreement.



imageRUNNER
ADVANCE DX
C5870i / C5860i
C5850i / C5840i

imageRUNNER ADVANCE DX C5800 Series

Print up to 70 ppm (BW/color)

Scan up to 270 ipm (300 dpi) (BW/color, duplex)

Print up to 12" × 18"

6,350-sheet maximum paper capacity

Canon's comprehensive portfolio of imageRUNNER ADVANCE DX multifunction printers and integrated solutions can help **simplify** the end user experience and management of technology, better **control** sensitive information and print-related costs, and help ensure that technology investments proactively **evolve** with changing needs.

Color
Mid-volume
Multifunction



WORKFLOW EFFICIENCY

- 10.1" intuitive touchscreen with smartphone-like usability.
- A unique, customized experience tailored to individual preferences using My ADVANCE.
- Supports mobile solutions and integration with many popular cloud services like Google Drive!
- Scan and convert documents to searchable digital files in a variety of file formats.
- Integration with Canon and various third-party software with embedded application platform.
- Hot Folders allow users to drag and drop a file into a hot folder and automatically print with pre-defined settings such as number of copies and finishing requirements.



SECURITY

- Advanced standard security feature set to help safeguard sensitive information and assist in regulatory compliance.
- Integrates with existing, third-party SIEM*2 systems to help provide real-time, comprehensive insights into potential threats to the network and printers.
- Technology to verify that the device boot process, firmware, and applications initialize without alteration at startup. McAfee Embedded Control³ utilizes a whitelist to protect against malware and tampering of firmware and applications.
- Security policy settings can be controlled with a dedicated password, configured from a central location, and exported to other supported devices.
- Control access to the device and specific features, using a host of flexible authentication methods—PIN code, user name/password, or card access.⁴



QUALITY AND RELIABILITY

- Canon's signature reliability and engine technologies help keep productivity high and minimize the impact on support resources.
- Outstanding imaging technologies and toner allow for consistently striking images, thanks to Canon's V² color profile.
- Designed to achieve maximum uptime with status notifications that help keep supplies replenished and intuitive maintenance videos for consumables replacement.
- imageRUNNER ADVANCE models have received many awards and recognition from leading industry analysts, often referencing strong reliability.

* Security Information and Event Management.



DEVICE AND FLEET MANAGEMENT

- Designed for quick, easy deployment.
- Remote diagnostics and parts life management for proactive maintenance and rapid fixes.
- Easy and intuitive to monitor device status and consumable levels, turn off devices remotely, observe meter readings, manage settings, and implement security policies.
- Common firmware and regular updates with Unified Firmware Platform (UFP) for continuous improvements and consistency across a fleet.



COST MANAGEMENT

- Track and assess print, copy, scan, and fax usage and allocate costs to departments or projects.
- Apply print policies and restrict usage by user to help reduce unnecessary printing and contribute to cost efficiency.
- Standard cloud-based solution provides a centralized dashboard with up-to-the-minute insights into printer activity.
- Upgrade to uniFLOW server or cloud-based solutions for full accounting and reporting for compatible Canon and third-party devices, pull printing, job routing, and powerful scan workflows.



SUSTAINABILITY

- A combination of fusing technologies and low-melting-point toner minimizes power requirements and helps achieve low energy consumption.
- Encourage environmentally conscious work practices by enabling multiple settings that can help save paper and energy.
- ENERGY STAR® certified and rated EPEAT® Gold⁵

CONFIGURATION OPTIONS



STAPLE FINISHER-AB1

- 2-tray, 3,250-sheet capacity
- Corner and double stapling up to 50 sheets
- Supports Staple-free Stapling and Staple On Demand
- Supports optional internal 2/3-hole puncher (2/3 Hole Puncher Unit-A1)



BOOKLET FINISHER-AB1

- 2-tray, 3,250-sheet capacity
- Corner and double stapling up to 50 sheets
- Booklet-making up to 20 sheets and saddle-folding up to 3 sheets
- Supports Staple-free Stapling and Staple On Demand
- Supports optional internal 2/3-hole puncher (2/3 Hole Puncher Unit-A1)



INNER FINISHER-L1*

- 2-tray, 550-sheet capacity
- Corner and double stapling up to 50 sheets within the footprint of the main unit
- Supports Staple-free** Stapling and Staple on Demand
- Supports optional internal 2/3-hole puncher (Inner 2/3 Hole Puncher-D1)



INNER 2-WAY TRAY-M1



HIGH CAPACITY CASSETTE FEEDING UNIT-C1

- 2,450-sheet capacity
- Supports up to Letter
- 14 lb. Bond to 140 lb. Index



CASSETTE FEEDING UNIT-AQ1

- Two 550-sheet cassettes
- Supports up to 12" x 18"
- 14 lb. Bond to 140 lb. Index



CABINET TYPE-V



INNER TRAY*



COPY TRAY KIT



PAPER DECK UNIT-F1

- 2,700-sheet capacity
- 14 lb. Bond to 140 lb. Index
- Supports Letter



imagePASS-R1

- Delivers fast processing speed, outstanding image quality, and time-saving workflow
- Personalized printing with the built-in, entry-level Fiery FreeForm™ or with the supported variable data printing (VDP) formats

* Inner Finisher-L1 not available on imageRUNNER ADVANCE DX C5870i.

** Staple-free stapling, up to ten pages of 17 lb. Bond.

† Required when Staple Finisher-AB1 or Booklet Finisher-AB1 is not installed.

SPECIFICATIONS

Main Unit

Type

Color Laser Multifunctional

Core Functions

Standard: Print, Copy, Scan, Send, Store
Optional: Fax

Control Panel

10.1" TFT LCD WSVGA Color Flat-panel

Memory

5.0 GB RAM

Solid State Drive

Standard: 256 GB
Optional: 1 TB

Interface Connection

Network: 1000Base-T/100Base-TX/10Base-T,
Wireless LAN (IEEE 802.11b/g/n)
Optional: NFC, Bluetooth Low Energy

Others

Standard: USB 2.0 (Host) x1, USB 3.0 (Host) x1,
USB 2.0 (Device) x1
Optional: Copy Control Interface

Paper Output Capacity (LTR, 20 lb. Bond)

Standard: 250 Sheets
Maximum: 3,450 Sheets
(with Staple Finisher-AB1 or Booklet
Finisher-AB1 and 3rd Copy Tray Kit-A1)

Paper Sources (LTR, 20 lb. Bond)

Standard: Dual 550-sheet Paper Cassettes,
100-sheet Stack Bypass
Optional: Dual 550-Sheet Paper Cassettes
(Cassette Feeding Unit-AM1), 2,450-Sheet
High Capacity Paper Cassette (High
Capacity Cassette Feeding Unit-C1),
2,700-Sheet Paper Deck
(Paper Deck Unit-F1)

Paper Capacity (LTR, 20 lb. Bond)

Standard: 1,200 Sheets
Maximum: 6,350 Sheets

Finishing Capabilities

Standard: Collate, Group
With Options: Collate, Group, Offset, Staple, Saddle-Stitch,
Hole Punch, Staple Free Stapling, Staple On
Demand⁶

Supported Media Types

Multi-Purpose Tray: Thin, Plain, Recycled, Color, Heavy, Coated,
Tracing, Bond, Transparency, Label,
Pre-punched, Letterhead, Tab, Envelope
Paper: Thin, Plain, Recycled, Color, Heavy, Bond,
Cassettes: Transparency, Pre-punched, Letterhead,
Envelope⁷

Supported Media Sizes

Upper Cassette: Letter, Executive, Statement-R, Envelope
[No.10 (COM10), Monarch, DL, ISO-C5],
Custom Size (3-7/8" x 5-7/8" to 11-3/4" x
8-1/2")
Lower Cassette: 12" x 18", 11" x 17", Legal, Letter, Letter-R,
Executive, Statement-R, Envelope
[No.10 (COM10), Monarch, DL, ISO-C5],
Custom Size (3-7/8" x 5-7/8" to 12" x 18")
Multi-Purpose Tray: 12" x 18", 11" x 17", Legal, Letter, Letter-R,
Executive, Statement, Statement-R,
Envelope [No.10 (COM10), Monarch, DL,
ISO-C5], Envelope Custom Size (3-7/8" x
3-1/2" to 12-5/8" x 18"), Custom Size/
Free Size (3-7/8" x 5-1/2" to 12-5/8" x 18")

Supported Media Weights

Cassettes: 14 lb. Bond to 140 lb. Index (52 to 256 g/m²)
Stack Bypass: 14 lb. Bond to 110 lb. Cover (52 to 300 g/m²)
Duplexing: 14 lb. Bond to 140 lb. Index (52 to 256 g/m²)

Print/Copy Speed (BW and Color)

C5870i: Up to 70 ppm (Letter); Up to 42 ppm
(Letter-R); Up to 40 ppm (Legal);
Up to 35 ppm (11" x 17")
C5860i: Up to 60 ppm (Letter); Up to 36 ppm
(Letter-R); Up to 34 ppm (Legal);
Up to 32 ppm (11" x 17")
C5850i: Up to 50 ppm (Letter); Up to 30 ppm
(Letter-R); Up to 29 ppm (Legal);
Up to 27 ppm (11" x 17")
C5840i: Up to 40 ppm (Letter); Up to 24 ppm
(Letter-R); Up to 23 ppm (Legal);
Up to 21 ppm (11" x 17")

Warm-up Time

From Power On: Approx. 6 Seconds⁸
From Sleep Mode⁹

C5870i: Approx. 7 Seconds
C5860i/ C5850i/ C5840i: Approx. 6 Seconds

Quick Startup Mode: Approx. 4 Seconds¹⁰

Dimensions (W x D x H)

24-3/8" x 28-1/2" x 36-7/8" (620 x 722 x 937 mm)¹¹

Installation Space (W x D)

Basic: 44-7/8" x 45-3/4" (1,138 x 1,162 mm)
(Right Cover Open with Multi-purpose
tray extended + Cassette Drawers Open)
Fully Configured: 73-1/2" x 45-3/4" (1,866 x 1,162 mm)
(Staple Finisher-AB1 or Booklet Finisher-AB1
with the extension tray extended + Paper
Deck Unit-F1 + Cassette Drawers open)

Weight¹²

C5870i: Approx. 238.1 lb. (108 kg)
C5860i/ C5850i: Approx. 231.5 lb. (105 kg)
C5840i: Approx. 229.3 lb. (104 kg)

Print Specifications

Print Resolution (dpi)

1200 x 1200

Standard Page Description Languages

UFR II, PCL6, Adobe PS 3

Supported File Types

PDF, TIFF, JPEG, EPS,¹³ XPS

Printing from Mobile Devices and Cloud-based Services

A range of standard and optional software and MEAP-based solutions (including AirPrint, Mopria, Universal Print by Microsoft[®], Canon PRINT Business, and uniFLOW Online) are available to provide printing from mobile devices or internet-connected devices and cloud-based services depending on your requirements. Please contact your sales representative for further information.

Fonts

PCL: 93 Roman, 10 Bitmap fonts, 2 OCR fonts,
Andalé Mono WT J/K/S/T (Japanese,
Korean, Simplified and Traditional Chinese),¹⁴
Barcode Fonts¹⁵
PS: 136 Roman

Operating System¹⁶

UFR II/PS: Windows[®] 7/8.1/10/Server2008/
Server2008 R2/Server2012/Server2012
R2/Server2016/Server2019, Mac OS X
(10.11 or later)
PCL: Windows[®] 7/8.1/10/Server2008/
Server2008 R2/Server2012/Server2012
R2/Server2016/Server2019
PPD: Windows[®] 7/8.1/10, Mac OS X(10.10 or later)

Copy Specifications

First-Copy-Out Time

C5870i: As fast as 2.7 seconds (BW)/
3.7 seconds (Color)
C5860i: As fast as 2.9 seconds (BW)/
4.2 seconds (Color)
C5850i: As fast as 3.3 seconds (BW)/
4.9 seconds (Color)
C5840i: As fast as 4.1 seconds (BW)/
6.1 seconds (Color)

Copy Resolution (dpi)

600 x 600

Multiple Copies

Up to 999

Magnification

25%-400% (1% Increments)

Preset Reductions/Enlargements

25%, 50%, 64%, 73%, 78%, 100% (1:1), 121%, 129%,
200%, 400%

Scan Specifications

Type

Single-Pass Duplexing Automatic Document Feeder

Document Feeder Paper Capacity

Up to 200 Sheets (20 lb. Bond)

Document Feeder Supported Media Sizes

11" x 17", Legal, Letter, Letter-R, Statement, Statement-R,
Custom Size: 2-3/4" x 5-1/2" to 12" x 17"

Document Feeder Supported Media Weights

Single-Sided Scanning: 13.3 lb. Bond to 80 lb. Cover (50 to 220 gsm)
(BW, CL)
Double-Sided Scanning: 13.3 lb. Bond to 80 lb. Cover (50 to 220 gsm)
(BW, CL)

Platen Acceptable Originals

Sheet, Book, 3-Dimensional Objects

Pull Scan

Color Network ScanGear2 for both Twain and WIA
Supported: Windows[®] 7/8.1/10/Server 2008/
OS: Server 2008 R2/Server 2012/
Server 2012 R2/Server 2016

Scan Resolution (dpi)

Scan for Copy: 600 x 600
Scan for Send: (Push) 600 x 600 (SMB/FTP/WebDAV/
IFAX), (Pull) 600 x 600
Scan for Fax: 600 x 600

Scan to Mobile Devices and Cloud-based Services

A range of solutions is available to provide scanning to compatible mobile devices and certain cloud-based services depending on your requirements.

Scan Speed (LTR) (BW/CL)

Single-sided Scanning: 135/135 (300 dpi), 80/80 (600 dpi)
Double-sided Scanning: 270/270 (300 dpi), 160/90 (600 dpi)

Send Specifications

Destination

Standard: E-mail/Internet FAX (SMTP), SMB3.0, FTP,
WebDAV, Mail Box
Optional: Super G3 FAX, IP Fax

Address Book

LDAP (2,000)/Local (1,600)/Speed Dial (200)

Send Resolution (dpi)

Push: Up to 600 x 600
Pull: Up to 600 x 600

Communication Protocol

File: FTP(TCP/IP), SMB3.0 (TCP/IP), WebDAV
Email: SMTP, POP3

File Format

Standard: TIFF, JPEG, PDF (Encrypted, Compact,
Searchable, Apply Policy, Optimize for
Web, User Signature, PDF A/1-b, Limited
Color, Device Signature, User Signature),
XPS (Compact, Searchable, Device Signature,
User Signature), Office Open XML
(PowerPoint, Word)

Fax Specifications (Optional)

Modem Speed

Super G3: 33.6 Kbps
G3: 14.4 Kbps

Compression Method

MH, MR, MMR, JBIG

Resolution (dpi)

400 x 400, 200 x 400, 200 x 200, 200 x 100

Sending/Recording Size

Statement-R to 11" x 17"

Fax Memory

Up to 30,000 Pages (2,000 jobs)

Speed Dials

Max. 200

Group Dials/Destinations

Max. 199 Dials

Sequential Broadcast

Max. 256 Addresses

Memory Backup

Yes

Store Specifications

Mail Box (Number Supported)

100 User In-boxes, 1 Memory RX In-box, 50 Confidential Fax In-boxes, Maximum 10,000 Pages (2,000 jobs) Stored

Advanced Box

Communication Protocol: SMB or WebDAV

Supported

Client PC: Windows (Windows 8.1/10)

Concurrent Connections (Max.)

SMB: 64

WebDAV: 3

Advanced Box Available Disc Space

Approx. 16 GB (Standard HDD)

Approx. 480 GB (With Optional 1 TB HDD)

Security Specifications

Authentication and Access Control

User Authentication (Picture Login, Picture and PIN Login, Card Login, Username and Password Login, Function Level Login, Mobile Login), Department ID Authentication (Department ID and PIN Login, Function Level Login), uniFLOW Online Express¹⁷ (PIN Login, Picture Login, Picture and PIN Login, Card Login, Card and PIN Login, Username and Password Login, Department ID and PIN Login, Function Level Login), Access Management System (Access Control)

Document Security

Print Security (Secure Print, Encrypted Secure Print, Forced Hold Printing, uniFLOW Secure Print[®]), Receive Data Security (Confidential Fax In-box Forwarding Received Documents Automatically), Scan Security (Encrypted PDF, Device Signature PDF/XPS, User Signature PDF/XPS, Adobe LiveCycle[®] Rights Management ES2.5 Integration), BOX Security (Mail Box Password Protected, Advanced Box Access Control), Send Data Security (Setting for requesting password input per transmission, Restricted E-mail/File send functions, Confirming FAX number, Allow/Restrict Fax Driver Transmissions, Allow/Restrict Sending from History, S/MIME Support), Document Tracking (Secure Watermark)

Network Security

TLS 1.3, IPSec, IEEE802.1X authentication, SNMP V3.0, Firewall Functionality (IP/MAC Address Filtering), Dual Network Support (Wired LAN/Wireless LAN, Wired LAN/Wired LAN), Disabling Unused Functions (Enabling/Disabling Protocols/Applications, Enabling/Disabling Remote UI, Enabling/Disabling USB Interface), G3 FAX separation from LAN, USB Port separation from LAN, Prohibit the execution of files stored in Advanced Box in the MFP, Scan and Send-Virus Concerns for E-mail Reception

Device Security

Protecting SSD Data [SSD Data Encryption (FIPS140-2 Validated), SSD Lock], Standard SSD Initialize, Trusted Platform Module (TPM), Job Log Conceal Function, Protecting MFD Software Integrity, Checking MFD Software Integrity (Verify System at Startup, Runtime Intrusion Detection)

Device Management and Auditing

Administrator Password, Digital Certificate and Key Management, Audit Log, Cooperating with External Security Audit System (Security Information and Event Management), Image Data Logging, Security Policy Setting

Environmental Specifications

Operating Environment

Temperature: 50 to 86°F

Humidity: 20 to 80% RH (Relative Humidity)

Power Requirements

C5870i/ C5860i/ 110-127V, 60Hz, 12A

C5850i/ C5840i: 110-127V, 60Hz, 10A

Power Consumption

Maximum: Approx. 1,800 W

Standby: Approx. 56.1 W¹⁹

Sleep Mode: Approx. 0.8 W²⁰

Typical Electricity Consumption (TEC) Rating²¹

C5870i: 0.86 kWh

C5860i: 0.71 kWh

C5850i: 0.57 kWh

C5840i: 0.47 kWh

Standards

ENERGY STAR[®] Certified

Rated EPEAT[®] Gold

Consumables

Toner²²

GPR-61 Toner BK/C/M/Y

GPR-61L Toner C/M/Y

Toner Yield (Estimated @ 5% Coverage)

GPR-61 Toner

BK: 71,000 Pages

GPR-61 Toner

C/M/Y: 60,000 Pages

GPR-61L Toner

C/M/Y: 26,000 Pages

¹ Subscription to a third-party cloud service required. Subject to third-party cloud service providers' Terms and Conditions.

² Third-party SIEM system required. Subject to third-party SIEM system's Terms and Conditions. Canon cannot ensure compatibility with all third-party SIEM systems.

³ This feature is off by default and must be turned on by the user. Warm-up times are affected once turned on.

⁴ Requires additional option.

⁵ For current EPEAT rating (Gold/Silver/Bronze), please visit www.epeat.net.

⁶ Finishing capabilities vary depending on the options connected.

⁷ Envelope Feeder Attachment (standard) is required.

⁸ Time from device power-on, until copy ready (not print reservation).

⁹ Time from exiting Sleep mode to when printing is operational.

¹⁰ Time from device power-on to when the copy icon appears and is enabled to operate on the touch panel display.

¹¹ Includes main unit and either Cassette Feeding Unit-AQ1, High Capacity Cassette Feeding Unit-C1, or Cabinet Type-V.

¹² Includes main unit, consumables, and Cassette Feeding Unit-AQ1.

¹³ EPS can be printed directly only from the Remote User Interface.

¹⁴ Requires the optional PCL International Font Set-A1.

¹⁵ Requires the optional Barcode Printer Kit-D1.

¹⁶ Other operating systems and environments, including AS/400, UNIX, Linux, and Citrix may be supported. Some of these solutions are chargeable. SAP Device Types are available via the SAP Market Place. For more information, contact your sales representative.

¹⁷ No charge for this solution; however, activation is required.

¹⁸ Requires uniFLOW Online/uniFLOW.

¹⁹ Reference Value (measured one unit).

²⁰ 0.8 W Sleep mode not available in all circumstances due to certain settings.

²¹ Based on ENERGY STAR Product Specification for Imaging Equipment Version 3.0.

²² GPR-61L Toner also available for Color (C, M, Y). Yield (estimated @ 5% coverage) is 26,000 images.

USA.CANON.COM/SIMPLYADVANCED



As an ENERGY STAR[®] Partner, Canon U.S.A., Inc. has certified these models as meeting the ENERGY STAR energy efficiency criteria through an EPA recognized certification body. ENERGY STAR and the ENERGY STAR mark are registered U.S. marks. Canon, imageRUNNER, imagePASS, and the GENUINE logo are registered trademarks or trademarks of Canon Inc. in the United States and may also be registered trademarks or trademarks in other countries. Canon products offer certain security features, yet many variables can impact the security of your devices and data. Canon does not warrant that use of its features will prevent security issues. Nothing herein should be construed as legal or regulatory advice concerning applicable laws; customers must have their own qualified counsel determine the feasibility of a solution as it relates to regulatory and statutory compliance. McAfee and the McAfee logo are trademarks of McAfee LLC in the US and/or other countries. All other referenced product names and marks are trademarks of their respective owners. All features presented in this brochure may not apply to all Series and/or products and may be optional; please check with your Canon Authorized Dealer for details. Product shown with optional accessories. Canon U.S.A. does not provide legal counsel or regulatory compliance consultancy, including without limitation, Sarbanes-Oxley, HIPAA, GLBA, Check 21 or the USA Patriot Act. Each customer must have its own qualified counsel determine the advisability of a particular solution as it relates to regulatory and statutory compliance. Specifications and availability subject to change without notice. Not responsible for typographical errors. ©2021 Canon U.S.A., Inc. All rights reserved.

Federal Law prohibits copying of certain documents. Violators may be subject to penalties. We suggest that you check with your own legal counsel. Canon U.S.A., Inc. and Canon Canada, Inc. intend to cooperate with Law Enforcement Agencies in connection with claims of unauthorized copying.



To learn about Canon's many awards, visit usa.canon.com/awards.

Crook County Counsel's Office

Mailing: 300 NE Third St., Prineville, OR 97754
Physical: 267 NE 2nd St., Ste 200, Prineville, OR 97754

• Phone: 541-416-3919
• Fax: 541-447-6705



MEMO

TO: Crook County Court

FROM: County Counsel

DATE: August 25, 2021

RE: Flat Rock Road District Form SEL 801
Our File No.: Clerk 79(A)

Enclosed is Oregon election form SEL 801 Notice of Measure Election for the formation of the Flat Rock Road District. The County recently called for an election on this question through Amended Order 2021-36. The ballot title was thereafter published in the Central Oregonian and the requisite statutory period for comment has lapsed. The next step in the process is this form SEL 801 and then it's on to the ballot.

Let me know if you have any questions.

Please place this memo and the attached document(s) on the Wednesday, September 1, 2021 County Court Agenda as a CONSENT ITEM, for approval and signatures.

Notice of Measure Election County

SEL 801rev 01/18: ORS 250.035, 250.041,
250.175, 254.103, 254.465**Notice****Date of Notice**

September 1, 2021

Name of County or Counties

Crook County, Oregon

Date of Election

November 2, 2021

Final Ballot Title The following is the final ballot title of the measure to be submitted to the county's voters. The ballot title notice has been published and the ballot title challenge process has been completed.

Caption 10 words which reasonably identifies the subject of the measure.

FORMATION OF FLAT ROCK ROAD DISTRICT WITH PERMANENT TAX RATE.

Question 20 words which plainly phrases the chief purpose of the measure.

Shall a special road district be formed with a permanent tax rate limit of \$4.26 per \$1,000 of assessed value beginning FY2022-2023?

Summary 175 words which concisely and impartially summarizes the measure and its major effect.

This measure creates the Flat Rock Road District. The District will provide maintenance of and improvements to the roads within the District. A board of three appointed directors will govern the District, as appointed by the Crook County Court. This measure would establish a permanent tax rate of \$4.26 per one thousand dollars (\$1,000) of assessed value beginning in the 2023 fiscal year which would provide a stable and long-term source of funding to operate the District. In the first year of imposition the proposed tax rate will raise approximately \$17,010 a year. A home with an assessed value of \$100,000 would pay approximately \$426.00 a year. The boundaries of the proposed District are Section 5 of Township 16 South, Range 17 East of the Willamette Meridian and Sections 29 and 33 of Township 15 South, Range 17 East of the Willamette Meridian.

Explanatory Statement 500 words that impartially explains the measure and its effect.

If the county is producing a voters' pamphlet an explanatory statement must be drafted and attached to this form for:

→ any measure referred by the county governing body; or

→ any initiative or referendum, if required by local ordinance.

Explanatory Statement Attached? ☐ Yes

☒ No

Authorized County Official Not required to be notarized.

Name

Seth Crawford

Title

Crook County Judge

Mailing Address

300 NE Third St., Prineville, OR 97754

Contact Phone

541.447.6555

By signing this document:

→ I hereby state that I am authorized by the county to submit this Notice of Measure Election; and

→ I certify that notice of receipt of ballot title has been published and the ballot title challenge process for this measure completed.

Signature**Date Signed**

Crook County Counsel's Office

Mailing: 300 NE Third St., Prineville, OR 97754
Physical: 267 NE 2nd St., Ste 200, Prineville, OR 97754

• Phone: 541-416-3919
• Fax: 541-447-6705



MEMO

TO: Crook County Court

FROM: County Counsel

DATE: August 25, 2021

RE: GO Bond Form SEL 801
Our File No.: Ct. Contracts 281(B)

Enclosed is Oregon election form SEL 801 Notice of Measure Election for the authority to issue up to \$35 million in general obligation bonds for the construction of the Justice Center and restoration of the Courthouse. The County recently called for an election on this question through Order 2021-51. The ballot title was thereafter published in the Central Oregonian and the requisite statutory period for comment has lapsed. The next step in the process is this form SEL 801 and then it's on to the ballot.

Let me know if you have any questions.

Please place this memo and the attached document(s) on the Wednesday, September 1, 2021 County Court Agenda as a CONSENT ITEM, for approval and signatures.

Notice of Measure Election

County

SEL 801rev 01/18: ORS 250.035, 250.041,
250.175, 254.103, 254.465**Notice****Date of Notice**

September 1, 2021

Name of County or Counties

Crook County, Oregon

Date of Election

November 2, 2021

Final Ballot Title The following is the final ballot title of the measure to be submitted to the county's voters. The ballot title notice has been published and the ballot title challenge process has been completed.

Caption 10 words which reasonably identifies the subject of the measure.

GENERAL OBLIGATION BONDS TO RESTORE COURTHOUSE; SUPPORT JUSTICE CENTER

Question 20 words which plainly phrases the chief purpose of the measure.

Shall Crook County support Justice Center and restore courthouse with up to \$35 million in general obligation bonds; requires audit?

If the bonds are approved, they will be payable from taxes on property or property ownership that are not subject to the limits of sections 11 and 11b, Article XI of the Oregon Constitution.

Summary 175 words which concisely and impartially summarizes the measure and its major effect.

Approval of this measure authorizes the County to issue general obligation bonds in a principal amount up to \$35 million. Use of proceeds would be audited and publicly disclosed.

The County does not intend or expect to impose an additional property tax to pay the bonds, but seeks general obligation bond authority to obtain the lowest interest rate financing option.

Proceeds of the bonds would pay capital costs to help provide a new Justice Center and related facilities and to restore the existing courthouse.

Specifically, the Justice Center is expected to:

- improve capacity for speedy trials;
- consolidate and expand access to public services;
- provide increased safety and privacy for jurors, the public, and employees; and
- open space for the restoration of the courthouse.

County is seeking other sources of revenues to help fund the courthouse renovation and the Justice Center, and will also receive State matching funds.

The bonds may be issued in series, with each series maturing within 25 years.

Explanatory Statement 500 words that impartially explains the measure and its effect.

If the county is producing a voters' pamphlet an explanatory statement must be drafted and attached to this form for:

→ any measure referred by the county governing body; or

→ any initiative or referendum, if required by local ordinance.

Explanatory Statement Attached?

☐ Yes☐ No

Authorized County Official Not required to be notarized.

Name

Seth Crawford

Title

Crook County Judge

Mailing Address

300 NE Third St., Prineville, OR 97754

Contact Phone

541.447.6555

By signing this document:

→ I hereby state that I am authorized by the county to submit this Notice of Measure Election; and

→ I certify that notice of receipt of ballot title has been published and the ballot title challenge process for this measure completed.

Signature**Date Signed**

Bend Commercial Tire Company
 601 E Antler Street Suite 126
 Redmond, OR 97756 US
 james@bendtireco.com

Estimate



ADDRESS

Crook County Landfill
 110 SW Landfill Rd
 Prineville, OR 97754 USA

ESTIMATE

1205

DATE

08/16/2021

SALES REP

JAMES

DATE		DESCRIPTION	QTY	RATE	AMOUNT
	#xxx	26.5-25 MAXAM MS708 SOLID	4	10,400.00	41,600.00
	S1044	Service Call - ORT BOOM TRUCK AND EXTRA MAN	4	150.00	600.00
QUOTE FOR SOLID TIRES FOR NEW LOADER. CAT 966M. ATTN AARON TOTAL					\$42,200.00

Accepted By

Accepted Date



REMIT TO:
PO Box 910530 Denver CO 80291-0530

7
QUOTE

Invoice Date	Cust No.	Order No	Page	Invoice No.
08/17/2021	335201	818 - 2598	1 / 1	
License:		Mileage: 0		
CHK'D BY: _____		DELVD BY: _____		

GCR 911971 BEND 818TTC
61553 SE American Loop
Bend, OR 97702
Phone: (541) 640-4632

Sold To: CROOK COUNTY LANDFILL
300 NE 3RD ST
PRINEVILLE, OR 87754-1919

Ship To: CROOK COUNTY LANDFILL
300 NE 3RD ST
PRINEVILLE, OR 87754-1919

Purchase Ord. No.	Sales Person	Main Phone	Other Phone	Ship Via	Terms: Net 10th Prox Entered: MIHAIL		
	4548	(541) 447-2398		Deliver			
Item No.	Description	Qty Ordered	Qty Shipped	F.E.T.	Price	Net Extension	
MISC	26.5-25 MAX MS708 TR AP WHL/TIRE *DELIVERED ON SITE	4	4		10,550.00	42,200.00	

Customer authorizes company to perform the above written services to their vehicle.

SEE INFORMATION STATEMENT REGARDING CONSUMER CREDIT CONTRACT AND SECURITY AGREEMENT www.wchua.gcrtires.com/securityagreement

Industry guidelines require that the torque level of the wheel nuts be rechecked between 50 to 100 miles of operation and re-torqued as necessary. Failure to do so may result in a loss of this assembly.

Sub-Total Parts: 42,200.00
Non-Taxable Amount: 42,200.00
Taxable Amount: 0.00
Total: 42,200.00
Less Deposit: 0.00
Less Payments: 0.00
Balance Due: 42,200.00

X

PRINT NAME / AUTHORIZED SIGNATURE

NOTE: In order to save all FINANCE CHARGES, the customer must pay in full, the entire unpaid balance by the 10th of the following month. FINANCE CHARGES are computed on amounts 30 days or more past due at the PERIODIC RATE of 1.5% PER MONTH (MINIMUM CHARGE OF \$1.00) which is an ANNUAL PERCENTAGE RATE OF 18%. The above credit terms have been set out in accord with the Truth-in-Lending requirements of the Federal Government and are for the customer's benefit and protection

DO NOT PAY. THIS IS A QUOTE.



1250 E 3rd
Prineville, OR 97754
541-447-5686

Store: 11
Quote: 1100657448
Salesperson: Nate G L

Customer Information

Customer ID: CB-000017099
Name: CROOK COUNTY LANDFILL
Address: 300 NE 3RD ST
City, State, PRINEVILLE, OR 97754
Phone: (541) 447-2398
Contract #: 102000079 00
Agency #: 99999
Billing Loc #: L57

Vehicle Information

Vehicle:
Color:
Mileage:
License:

Comments: AARON , THERE MAYBE SOME SERVICE INVOLVED IN TRANSPORT AND INSTALLATION BILLED AT TIME OF SERVICE.

Les Schwab Quote

Qty	Product Code	Product Description	Price/ea	FET	Amount
4	15672	26.5-25 MAXAM MS708TR SOLID	\$12,453.38	\$0.00	\$49,813.52
4	246247	PRESS FEE	\$150.00	\$0.00	\$600.00
Sales Tax:					\$0.00
Tire Tax:					\$0.00
Quotation Total:					\$50,413.52



* indicates sale price

For more information on our products and services, visit www.LesSchwab.com.

Prices good for 30 days, excluding promotions.

Quote Expires on 05-06-2021.

Quote Date/Time: 04-06-2021 02:27 PM

Page 1 of 1

VEHICLES

#1 – 2008 Chevy Suburban

#2 – 2008 Chevy Suburban

#4- 2005 Dodge Durango

#5 – 2007 Jeep Cherokee Laredo

#6 – 2010 Ford Explorer

#7 – 2004 Econoline E350 12 Passenger Van

2002 Ford Explorer

2006 Ford Explorer