

Distribution of Open & Closed Crook County Measure 37 Claims (Central Electric Corp. Transmission Lines Indicate Measure 37 Easement Claims)

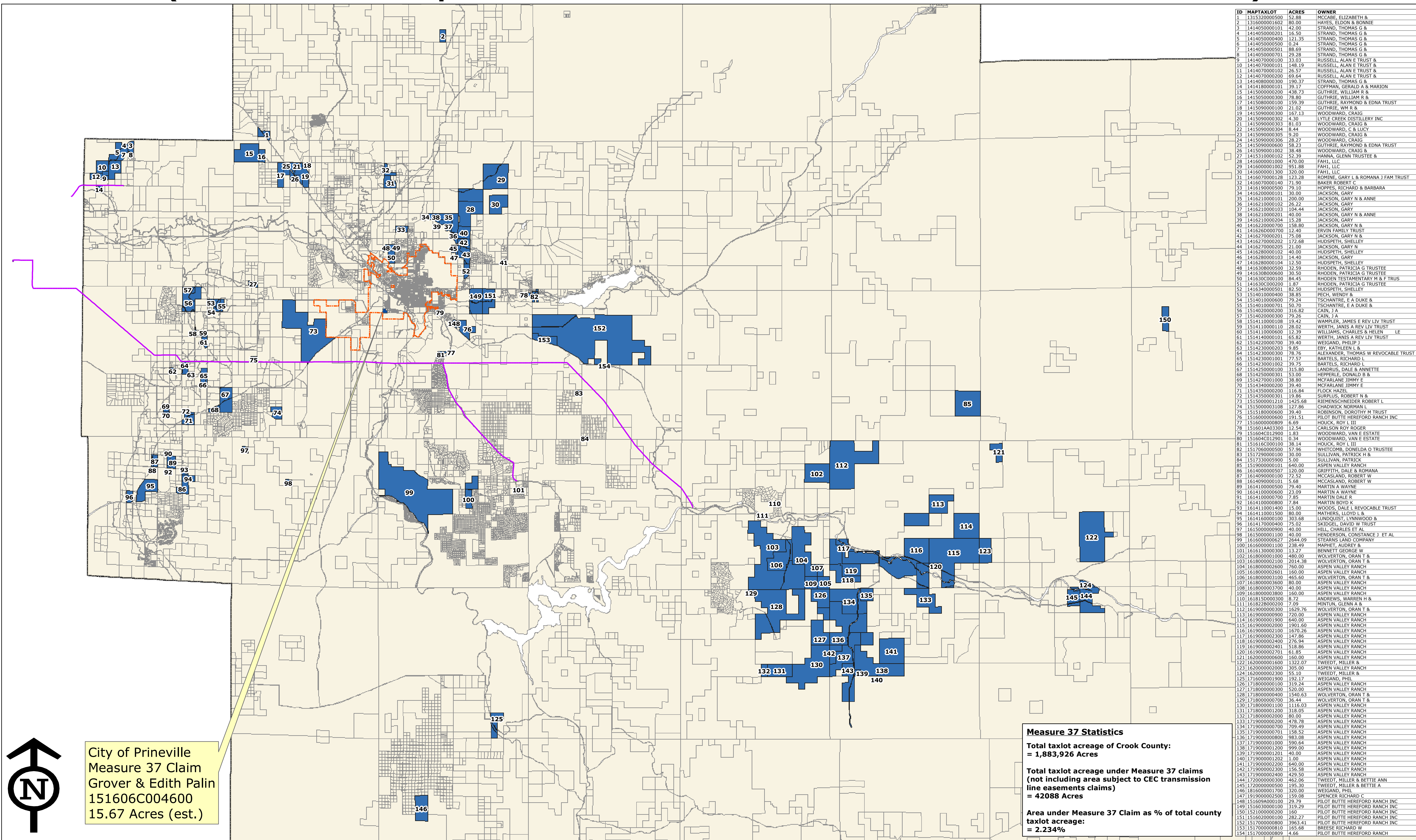

ID	MAPTAXLOT	ACRES	OWNER
1	1315320000500	52.88	MCCABE, ELIZABETH &
2	1316000001602	80.00	HAYES, ELDON & BONNIE
3	1414050000101	42.00	STRAND, THOMAS G &
4	1414050000201	16.50	STRAND, THOMAS G &
5	1414050000400	121.35	STRAND, THOMAS G &
6	1414050000500	0.24	STRAND, THOMAS G &
7	1414050000501	88.69	STRAND, THOMAS G &
8	1414050000701	29.28	STRAND, THOMAS G &
9	1414070000100	33.03	RUSSELL, ALAN E TRUST &
10	1414070000101	148.19	RUSSELL, ALAN E TRUST &
11	1414070000102	26.57	RUSSELL, ALAN E TRUST &
12	1414070000200	69.64	RUSSELL, ALAN E TRUST &
13	1414080000300	190.37	STRAND, THOMAS G &
14	1414180000101	39.17	COFFMAN, GERALD A & MARION
15	1415000000200	438.73	GUTHRIE, WILLIAM R &
16	1415000000300	78.80	GUTHRIE, WILLIAM R &
17	1415080000100	159.39	GUTHRIE, RAYMOND & EDNA TRUST
18	1415090000100	21.02	GUTHRIE, WM R &
19	1415090000300	167.13	WOODWARD, CRAIG
20	1415090000302	4.30	LYTLE CREEK DISTILLERY INC
21	1415090000303	81.03	WOODWARD, CRAIG &
22	1415090000304	8.44	WOODWARD, CRAIG &
23	1415090000305	9.20	WOODWARD, CRAIG &
24	1415090000306	28.27	WOODWARD, CRAIG
25	1415090000600	58.23	GUTHRIE, RAYMOND & EDNA TRUST
26	1415090001002	38.48	WOODWARD, CRAIG &
27	1415310000102	52.39	HANNA, GLENN TRUSTEE &
28	1416000001000	470.00	FAHI, LLC
29	1416000001002	951.88	FAHI, LLC
30	1416000001300	320.00	FAHI, LLC
31	1416070000128	123.28	ROMINE, GARY L & ROMANA J FAM TRUST
32	1416100000140	71.90	BAKER, ROBERT C
33	1416190000500	79.10	HOPPE, RICHARD & BARBARA
34	1416200000101	30.00	JACKSON, GARY
35	1416210000101	200.00	JACKSON, GARY N & ANNE
36	1416210000102	26.22	JACKSON, GARY
37	1416210000103	104.44	JACKSON, GARY
38	1416210000201	40.00	JACKSON, GARY N & ANNE
39	1416210000204	15.28	JACKSON, GARY
40	1416220000700	158.80	JACKSON, GARY N &
41	1416220000700	12.40	ERVIN FAMILY TRUST
42	1416270000201	75.08	JACKSON, GARY N &
43	1416270000202	172.68	HUDSPETH, SHELLEY
44	1416270000205	21.00	JACKSON, GARY N &
45	1416280000102	40.00	HUDSPETH, SHELLEY
46	1416280000103	14.40	JACKSON, GARY
47	1416280000104	12.50	HUDSPETH, SHELLEY
48	14163080000500	32.59	RHODEN, PATRICIA G TRUSTEE
49	14163080000600	30.50	RHODEN, PATRICIA G TRUSTEE
50	1416300000100	84.45	RHODEN TESTAMENTARY M & F TRUS
51	1416300000200	1.87	RHODEN, PATRICIA G TRUSTEE
52	1416340000501	82.50	HUDSPETH, SHELLEY
53	1514010000400	38.85	PECH, WENDY &
54	1514010000600	79.24	TSCHANTRIE, E A DUKE &
55	1514010000701	50.70	TSCHANTRIE, E A DUKE &
56	1514020000200	316.82	CAIN, J A
57	1514020000300	79.26	CAIN, J A
58	1514110000108	19.42	WAMPLER, JAMES E REV LIV TRUST
59	1514110000110	28.02	WERTH, JANIS A REV LIV TRUST
60	1514110000600	12.39	WILLIAMS, CHARLES W HELEN LE
61	1514140000101	65.82	WERTH, JANIS A REV LIV TRUST
62	1514220000700	39.40	WEIGAND, PHILIP J
63	1514230000203	9.85	EBY, KATHLEEN L &
64	1514230000300	78.76	ALEXANDER, THOMAS W REVOCABLE TRUST
65	15142300001001	77.57	BARTELS, RICHARD L
66	15142300001002	39.75	BARTELS, RICHARD L
67	1514250000100	315.80	LANDRIS, DALL & ANNETTE
68	1514250000301	53.00	HEPPERLE, DONALD B &
69	15142700001000	38.80	MCFARLANE JIMMY E
70	1514340000200	39.40	MCFARLANE JIMMY E
71	1514350000200	116.84	FLOCK HAZEL
72	1514350000301	19.86	SURPLUS, ROBERT N &
73	1515000001210	1425.68	RIEMENSCHNEIDER, ROBERT L
74	1515000003108	127.86	CHADWICK NORMAN L
75	1515180000600	39.40	ROBINSON, DOROTHY M TRUST
76	1516000000600	191.51	PILOT BUTTE HEREFORD RANCH INC
77	1516000000809	6.69	HOUCK, ROY L III
78	151601AA03300	12.54	CARLSON ROY ROGER
79	151604C012900	1.83	WOODWARD, VAN E ESTATE
80	151604C012901	0.34	WOODWARD, VAN E ESTATE
81	151616C000100	38.14	HOUCK, ROY L III
82	1517060000500	57.96	WHITCOMB, DONALDA O TRUSTEE
83	1517290000100	30.00	SULLIVAN, PATRICK T &
84	1517330000500	5.00	SULLIVAN, PATRICK
85	1519000000101	640.00	ASPEN VALLEY RANCH
86	1614000000507	120.00	GRIFFITH, DALE & ROMANA
87	1614090000100	72.52	MCCASLAND, ROBERT W
88	1614090000101	5.68	MCCASLAND, ROBERT W
89	1614100000500	79.40	MARTIN A WAYNE
90	1614100000600	23.09	MARTIN A WAYNE
91	1614100000700	7.85	MARTIN DALE R
92	1614100000800	7.84	MARTIN BOYD K
93	1614110001400	15.00	WOODS, DALE L REVOCABLE TRUST
94	1614110001500	80.00	MATHERS, LOYD L &
95	1614160000100	303.68	LUNQUIST, LYNNWOOD &
96	1614170000400	75.02	SKIDGEL, DAVID W TRUST
97	1615000000900	40.00	HILL, CHARLES ET AL
98	1615000001100	40.00	HENDERSON, CONSTANCE J ET AL
99	1616000000627	2644.09	STEARNS LAND COMPANY
100	1616000001100	238.49	MARNEY, AUDREY &
101	1616130000300	13.27	BENNETT, GEORGE W
102	1618000001000	480.00	WOLVERTON, ORAN T &
103	1618000002100	2014.38	WOLVERTON, ORAN T &
104	1618000002600	760.00	ASPEN VALLEY RANCH
105	1618000002601	160.00	ASPEN VALLEY RANCH
106	1618000003100	465.60	WOLVERTON, ORAN T &
107	1618000003600	80.00	ASPEN VALLEY RANCH
108	1618000003700	40.00	ASPEN VALLEY RANCH
109	1618000003800	160.00	ASPEN VALLEY RANCH
110	1618150000300	8.72	ANDREWS, WARREN H &
111	1618220000200	7.09	PINTUN, GLENN A &
112	1619000000300	1629.76	WOLVERTON, ORAN T &
113	1619000000900	720.00	ASPEN VALLEY RANCH
114	1619000001900	640.00	ASPEN VALLEY RANCH
115	1619000002000	1901.60	ASPEN VALLEY RANCH
116	1619000002100	1670.26	ASPEN VALLEY RANCH
117	1619000002300	147.86	ASPEN VALLEY RANCH
118	1619000002400	278.94	ASPEN VALLEY RANCH
119	1619000002401	518.86	ASPEN VALLEY RANCH
120	1619000002701	61.85	ASPEN VALLEY RANCH
121	1620000000600	160.00	ASPEN VALLEY RANCH
122	1620000001600	1322.07	TWEEDY, MILLER &
123	1620000002000	305.00	ASPEN VALLEY RANCH
124	1620000002300	55.10	TWEEDY, MILLER &
125	1716000001900	192.17	WEIGAND, PHIL
126	1718000000100	319.24	ASPEN VALLEY RANCH
127	1718000000300	520.00	ASPEN VALLEY RANCH
128	1718000000400	1540.63	WOLVERTON, ORAN T &
129	1718000000700	36.44	WOLVERTON, ORAN T &
130	1718000001100	1116.03	ASPEN VALLEY RANCH
131	1718000001200	318.05	ASPEN VALLEY RANCH
132	1718000002000	80.00	ASPEN VALLEY RANCH
133	1719000000200	478.78	ASPEN VALLEY RANCH
134	1719000000700	709.49	ASPEN VALLEY RANCH
135	1719000000701	158.52	ASPEN VALLEY RANCH
136	1719000000800	983.08	ASPEN VALLEY RANCH
137	1719000001000	590.64	ASPEN VALLEY RANCH
138	1719000001200	999.00	ASPEN VALLEY RANCH
139	1719000001201	40.00	ASPEN VALLEY RANCH
140	1719000001202	11.00	ASPEN VALLEY RANCH
141	1719000002200	640.00	ASPEN VALLEY RANCH
142	1719000002300	156.58	ASPEN VALLEY RANCH
143	1719000002400	429.50	ASPEN VALLEY RANCH
144	1720000000300	462.06	TWEEDY, MILLER & BETTIE ANN
145	1720000000500	195.30	TWEEDY, MILLER & BETTIE ANN
146	1816000001700	320.00	WEIGAND, PHIL
147	1919000000200	159.08	SPEICER, RICHARD C
148	151609A000100	29.79	PILOT BUTTE HEREFORD RANCH INC
149	1516030000100	319.29	PILOT BUTTE HEREFORD RANCH INC
150	1517000000200	160.00	PILOT BUTTE HEREFORD RANCH INC
151	1516020000100	282.27	PILOT BUTTE HEREFORD RANCH INC
152	1517000000800	3963.41	PILOT BUTTE HEREFORD RANCH INC
153	1517000000810	165.68	BREESE, RICHARD W
154	1517000000809	4.66	PILOT BUTTE HEREFORD RANCH

Measure 37 Statistics
Total taxlot acreage of Crook County:
 = 1,883,926 Acres
Total taxlot acreage under Measure 37 claims
 (not including area subject to CEC transmission
 line easements claims)
 = 42088 Acres
**Area under Measure 37 Claim as % of total county
 taxlot acreage:**
 = 2.234%

City of Prineville
 Measure 37 Claim
 Grover & Edith Palin
 151606C004600
 15.67 Acres (est.)

DISCLAIMER:
 CROOK COUNTY MAKES NO WARRANTY OF ANY KIND, EXPRESSED OR IMPLIED,
 INCLUDING ANY WARRANTY OF MERCHANTABILITY, FITNESS FOR A PARTICULAR
 PURPOSE, OR ANY OTHER MATTER. THE COUNTY IS NOT RESPONSIBLE FOR
 POSSIBLE ERRORS, OMISSIONS, MISUSE, OR MISINTERPRETATION. THE
 INFORMATION ON THIS MAP IS PREPARED FOR REFERENCE PURPOSES ONLY AND
 SHOULD NOT BE USED, AND IS NOT INTENDED, FOR SURVEY OR ENGINEERING
 PURPOSES. NO REPRESENTATION IS MADE CONCERNING THE LEGAL STATUS OF
 ANY APPARENT ROUTE OF ACCESS IDENTIFIED IN DIGITAL OR HARDCOPY MAPPING
 OF GEOSPATIAL INFORMATION OR DATA. PLEASE NOTIFY CROOK COUNTY GIS OF
 ANY ERRORS 541-416-3930.

0 2.5 5 10 15 20 Miles
 Map Document: V:\Departments\A_CC_GIS\Projects\CC_Court\Meas.37.Claimants\M37_Claimants.mxd

CEC Transmission Lines
 Prineville City Boundary
 Measure 37 Claims

Crook County GIS
 GEOGRAPHIC INFORMATION SYSTEMS